

Corrigendum No - 01

Tender No- TDL-EN-BPUN-KRJN-CB -100S dated-09.11.2022

Name of Work – Provision and Repairs of Ballast retaining wall at specific locations of bridges and other allied works in between New Khurja to New Bhaupur section of Eastern Dedicated Freight corridor Corporation of India Limited (DFC chainage 514.630 to 851.39)

Corrigendum As below :-

Sr No	Existing Para	Shall be reads as in Corrigendum-1
1	<p>Part I, Chapter III: Preamble & General Instruction to Tenderers: 1.3.13 (i).(B) Financial Eligibility Criteria</p> <p>The tenderer must have minimum average annual contractual turnover of 1.5 V/N crores; where V= Advertised value of the tender in crores of Rupees N= Number of years prescribed for completion of work for which bids have been invited.</p> <p>The average annual contractual turnover shall be calculated as an average of “total contractual payments” in the previous three financial years, as per the audited balance sheet. However, in case balance sheet of the previous year is yet to be prepared/ audited, the audited balance sheet of the fourth previous year shall be considered for calculating average annual contractual turnover.</p> <p>The tenderers shall submit requisite information as per Annexure-VIB, along with copies of Audited Balance Sheets duly certified by the Chartered Accountant/ Certificate from Chartered Accountant duly supported by Audited Balance Sheet.</p>	<p>As per Letter No 2022/CE-I/CT/GCC-2022/Policy dated 14.07.2022 (Advance Correction Slip No.1): Clause 10.2. (Copy Attached As Annexure-A)</p>
2	Part I, Chapter IV:	As per Letter No 2022/CE-I/CT/GCC-

	GCC Clause No: 17A Extension of Time in contract:subject to final decision of engineer.	2022/Policy dated 14.07.2022 (Advance Correction Slip No.1): Clause No 17A (Copy Attached As Annexure-A)
3	Part I,Chapter IV: GCC Clause No: 17B Extension of Time With Liquidated Damages (LD)..... shall be dealt as applicable for extension(s) of time under Clause 17B.	As per Letter No 2022/CE-I/CT/GCC-2022/Policy dated 14.07.2022 (Advance Correction Slip No.1): Clause No 17B (Copy Attached As Annexure-A)
4	Part I, Chapter IV: GCC Clause No: 19(3) Accepted Programme of Work:Within 15 days in accordance with this Sub-Clause.	As per Letter No 2022/CE-I/CT/GCC-2022/Policy dated 14.07.2022 (Advance Correction Slip No.1): Clause No 19(3) (Copy Attached As Annexure-A)
5	Part I, Chapter IV: GCC Clause No: 39(1) Rates For Extra Item(s) of Works:(iii) Market Analysis.	As per Letter No 2022/CE-I/CT/GCC-2022/Policy dated 14.07.2022 (Advance Correction Slip No.1): Clause No 39(1) (Copy Attached As Annexure-A)
6	Part I, Chapter IV: GCC Clause No: 46A.1 Applicability: Price variation.... while fixing the rates of such extra item(s).	As per Letter No 2022/CE-I/CT/GCC-2022/Policy dated 14.07.2022 (Advance Correction Slip No.1): Clause No 46A.1. (Copy Attached As Annexure-A)
7	Part I, Chapter IV: GCC Clause No: 46A.6 The percentages of various components in various type of works 9E Item(s) for Fabrication & Erection of Structures excluding supply of Steel.	As per Letter No 2022/CE-I/CT/GCC-2022/Policy dated 14.07.2022 (Advance Correction Slip No.1): Clause No 46.A.6. (Copy Attached As Annexure-A)
8	Part I, Chapter IV: GCC Clause No: 46A.7 Formulae: The Amount of variation in prices in various components..... For PVC Compound Grade CW-22, is to	As per Letter No 2022/CE-I/CT/GCC-2022/Policy dated 14.07.2022 (Advance Correction Slip No.1): Clause No 46.A.7. (Copy Attached As Annexure-A)

	be taken into consideration.	
9	Drawings	Attached as Annexure B

Note: - Other terms and conditions in original invitation of tender will remain unchanged

**Chief General Manager/TDL
For & on behalf of DFCCIL**



भारत सरकार Government of India
रेल मंत्रालय Ministry of Railways
(रेलवे बोर्ड Railway Board)



No. 2022/CE-I/CT/GCC-2022/Policy

New Delhi, Dated 14.07.2022

To,
As per list attached

**Sub: Indian Railways Standard General Conditions of Contract, April-2022
(Advance Correction Slip No. 1)**

Enclosed herewith please find **Advance Correction Slip No. 1** to Indian Railways Standard General Conditions of Contract, April-2022.

- 2) This shall be applicable to Works Contract of Indian Railways with prospective effect.
- 3) This issues with concurrence of the Finance Directorate of the Ministry of Railways.

DA: As above.

अजीत कुमार झा
14.7.22

(अजीत कुमार झा)

कार्यपालक निदेशक/सिविल इंजी.(जी)/रेलवे बोर्ड

[Phone: 030-44803: Rly: 011-23383379:MTNL]

e-mail address : edceg2022@gmail.com

No. 2022/CE-I/CT/GCC-2022/Policy

New Delhi, Dated 14.07.2022

Copy forwarded for information to:

- (i) The PFAs, All Indian Railways.
- (ii) Dy. Comptroller and Auditor General of India (Railways), Room No. 224, Rail Bhawan, New Delhi.

Prsingh

For Member Finance

A. **Para 10.2., Part I of GCC shall be read as under:**

10.2. Financial Eligibility Criteria:

The tenderer must have minimum average annual contractual turnover of V/N or 'V' whichever is less; where

V= Advertised value of the tender in crores of Rupees

N= Number of years prescribed for completion of work for which bids have been invited.

The average annual contractual turnover shall be calculated as an average of "total contractual payments" in the previous three financial years, as per the audited balance sheet. However, in case balance sheet of the previous year is yet to be prepared/ audited, the audited balance sheet of the fourth previous year shall be considered for calculating average annual contractual turnover.

The tenderers shall submit requisite information as per Annexure-VIB, along with copies of Audited Balance Sheets duly certified by the Chartered Accountant/ Certificate from Chartered Accountant duly supported by Audited Balance Sheet.

B. **Para 17.15.1, Part I of GCC shall be read as under:**

17.15.1 Technical Eligibility Criteria ('a' or 'b' mentioned hereunder):

(a) For Works without composite components

The technical eligibility for the work as per para 10.1 above, shall be satisfied by either the 'JV in its own name & style' or 'Lead member of the JV'.

Each other (non-lead) member(s) of JV, who is/ are not satisfying the technical eligibility for the work as per para 10.1 above, shall have technical capacity of minimum **10%** of the cost of work i.e., each non-lead member of JV member must have satisfactorily completed or substantially completed during the last 07 (seven) years, ending last day of month previous to the one in which tender is invited, one similar single work for a minimum of **10%** of advertised value of the tender.

(b) For works with composite components

The technical eligibility for major component of work as per para 10.1 above, shall be satisfied by either the 'JV in its own name & style' or 'Lead member of the JV' and technical eligibility for other component(s) of work as per para 10.1 above, shall be satisfied by either the 'JV in its own name & style' or 'any member of the JV'.

Each other (non-lead) member(s) of JV, who is/ are not satisfying the technical eligibility for any component of the work as per para 10.1 above, shall have technical capacity of minimum **10%** of the cost of any component of work mentioned in technical eligibility criteria. i.e., each other (non-lead) member of must have satisfactorily completed or substantially completed during the last 07 (seven) years, ending last day of month previous to the one in which tender is invited, one similar single work for a minimum of **10%** of cost of any component of work mentioned in technical eligibility criteria.

Note for Para 17.15.1:

a) The Major component of the work for this purpose shall be the component of work having highest value. In cases where value of two or more component of work is same, any one work can be classified as Major component of work.

b) Value of a completed work done by a Member in an earlier JV shall be reckoned only to the extent of the concerned member's share in that JV for the purpose of satisfying his/her compliance to the above mentioned technical eligibility criteria in the tender under consideration.

31/12/22 5:11 PM
14.7.22

Devi Singh

Annexure-V, Part I of GCC shall be read as under:

ANNEXURE-V

Reference -Para 6.1 of ITT

FORMAT FOR CERTIFICATE TO BE SUBMITTED / UPLOADED BY TENDERER ALONGWITH THE TENDER DOCUMENTS

I.....(Name and designation)**appointed as the attorney/authorized signatory of the tenderer (including its constituents),
M/s..... (hereinafter called the tenderer) for the purpose of the Tender documents for the work of as per the tender No. of (Railway)** , do hereby solemnly affirm and state on the behalf of the tenderer including its constituents as under:

1. I/we the tenderer (s) am/are signing this document after carefully reading the contents.
2. I/We the tenderer(s) also accept all the conditions of the tender and have signed all the pages in confirmation thereof.
3. I/we hereby declare that I/we have downloaded the tender documents from Indian Railway website www.ireps.gov.in . I/we have verified the content of the document from the website and there is no addition, no deletion or no alteration to the content of the tender document. In case of any discrepancy noticed at any stage i.e. evaluation of tenders, execution of work or final payment of the contract, the master copy available with the railway Administration shall be final and binding upon me/us.
4. I/we declare and certify that I/we have not made any misleading or false representation in the forms, statements and attachments in proof of the qualification requirements.
5. I/We also understand that my/our offer will be evaluated based on the documents/credentials submitted along with the offer and same shall be binding upon me/us.
6. I/We declare that the information and documents submitted along with the tender by me/us are correct and I/we are fully responsible for the correctness of the information and documents, submitted by us.
7. I/we certify that I/we the tenderer(s) is/are not blacklisted or debarred by Railways or any other Ministry / Department of Govt. of India from participation in tender on the date of submission of bids, either in individual capacity or as a HUF/ member of the partnership firm/LLP/JV/Society/Trust.
8. I/we understand that if the contents of the **certificate** submitted by us are found to be forged/false or incorrect at any time during process for evaluation of tenders, it shall lead to forfeiture of the Bid Security besides banning of business for a period of upto five year. Further, I/we (insert name of the tenderer) ** and all my/our constituents understand that my/our offer shall be summarily rejected.
9. I/we also understand that if the contents of the **certificate** submitted by us are found to be false/forged or incorrect at any time after the award of the contract, it will lead to termination of the contract, along with forfeiture of Bid Security/Security Deposit and Performance guarantee besides any other action provided in the contract including banning of business for a period of upto five year.
10. I/We have read the clause regarding restriction on procurement from a bidder of a country which shares a land border with India and certify that I am/We are not from such a country or, if from such a country, have been registered with the competent Authority. I/We hereby certify that I/we fulfil all the requirements in this regard and am/are eligible to be considered (evidence of valid registration by the competent authority is enclosed)

SEAL AND SIGNATURE
OF THE TENDERER

Place:

Dated:

**The contents in Italics are only for guidance purpose. Details as appropriate are to be filled in suitably by tenderer.

This certificate is to be given by each member of JV or Partners of Partnership firm/LLP/etc.

31/5 3012 14-7-22

Signature

D. Annexure-VI, Part I of GCC shall be read as under:

ANNEXURE - VI

Reference - Para 10.3 & 17.15.3 of Tender Form (Second Sheet) of Annexure I of ITT

TENDERER'S CREDENTIALS (BID CAPACITY)

RAILWAY

For tenders having advertised value more than Rs 20 crore wherein eligibility criteria includes bid capacity also, the tenderer will be qualified only if its available bid capacity is equal to or more than the total value of the present tender. The available bid capacity shall be calculated as under:

$$\text{Available Bid Capacity} = [A \times N \times 2] - 0.33 \times N \times B$$

Where,

A = Maximum value of construction works executed and payment received in any one of the previous three financial years or the current financial year (up to date of inviting tender), taking into account the completed as well as works in progress.

N = Number of years prescribed for completion of work for which bids has been invited.

B = Existing commitments and balance amount of ongoing works with tenderer as per the prescribed proforma of Railway for statement of all works in progress and also the works which are awarded to tenderer but yet not started upto the date of inviting of tender.

Note:

(a) The Tenderer(s) shall furnish the details of -

(i) Maximum value of construction works executed and payment received in any one of the previous three financial years or the current financial year (up to date of inviting tender) for calculating A, and

(ii) Existing commitments and balance amount of ongoing works with tenderer as per the prescribed proforma of Railway for statement of all works in progress and also the works which are awarded to tenderer but yet not started upto the date of inviting of tender for calculating B. In case of no works in hand, a 'NIL' statement should be furnished.

The submitted details for (i) and (ii) above should be duly verified by Chartered Accountant.

(b) In case if a bidder is JV, the tenderer(s) must furnish the details of

(i) Maximum value of construction works executed and payment received in any one of the previous three financial years or the current financial year (up to date of inviting tender) by each member of JV for calculating A, and

(ii) Existing commitments and balance amount of ongoing works with each member of JV either in individual capacity or as a member of other JV as per the prescribed proforma of Railway for statement of all works in progress and also the works which are awarded to each member of JV either in individual capacity or as a member of other JV but yet not started upto the date of inviting of tender for calculating B. In case of no works in hand, a 'NIL' statement should be furnished.

The submitted details for (i) and (ii) above should be duly verified by Chartered Accountant.

(c) Value of a completed work/work in progress/work awarded but yet not started for a Member in an earlier JV shall be reckoned only to the extent of the concerned member's share in that JV for the purpose of satisfying his/her compliance to the above mentioned bid capacity in the tender under consideration.

(d) The arithmetic sum of individual "bid capacity" of all the members shall be taken as JV's "bid capacity".

(e) In case, the tenderer/s failed to submit the above statement along with offer, their/his offer shall be considered as incomplete and will be rejected **summarily**.

(f) The available bid capacity of tenderer shall be assessed based on the details submitted by the tenderer. In case, the available bid capacity is lesser than estimated cost of work put to tender, his offer shall not be considered even if he has been found eligible in other eligibility criteria/tender requirement.

3/12/22 gntc m
14.7.22

14/7/22

Clause 17 A, Part II of GCC shall be read as under:

17A Extension of Time in Contracts: Subject to any requirement in the contract as to completion of any portion or portions of the works before completion of the whole, the Contractor shall fully and finally complete the whole of the works comprised in the contract (with such modifications as may be directed under conditions of this contract) by the date entered in the contract or extended date in terms of the following clauses:

- (i) **Extension due to Modification:** If any modifications have been ordered which in the opinion of the Engineer have materially increased the magnitude of the work, then such extension of the contracted date of completion may be granted as shall appear to the Engineer to be reasonable in the circumstances, provided moreover that the Contractor shall be responsible for requesting such extension of the date as may be considered necessary as soon as the cause thereof shall arise.
- (ii) **Extension for Delay not due to Railway or Contractor:** If in the opinion of the Engineer, the progress of work has any time been delayed by any act or neglect of Railway's employees or by other Contractor employed by the Railway under Sub-Clause (4) of Clause 20 of these Conditions or in executing the work not forming part of the contract but on which Contractor's performance necessarily depends or by reason of proceeding taken or threatened by or dispute with adjoining or to neighbouring owners or public authority arising otherwise through the Contractor's own default etc. or by the delay authorized by the Engineer pending arbitration or in consequences of the Contractor not having received in due time necessary instructions from the Railway for which he shall have specially applied in writing to the Engineer or his authorized representative then upon happening of any such event causing delay, the Contractor shall immediately give notice thereof in writing to the Engineer within 15 days of such happening, but shall nevertheless make constantly his best endeavours to bring down or make good the delay and shall do all that may be reasonably required of him to the satisfaction of the Engineer to proceed with the works. The Contractor may also indicate the period for which the work is likely to be delayed and shall be bound to ask for necessary extension of time.
- (iii) **Extension for Delay due to Railways:** In the event of any failure or delay by the Railway to hand over the Contractor possession of the lands necessary for the execution of the works or to give the necessary notice to commence the works or to provide the necessary drawings or instructions or any other delay caused by the Railway due to any other cause whatsoever, then such failure or delay shall in no way affect or vitiate the contract or alter the character thereof or entitle the Contractor to damages or compensation therefor, but in any such case, the Railway may grant such extension or extensions of the completion date as may be considered reasonable.

The Contractor shall indicate the period for which the work is likely to be delayed and shall seek extension of time as may be considered necessary under clause 17A(i) or/and 17A(ii) or/ and 17A(iii) above, as soon as the cause thereof shall arise and, in any case, not less than **15 days** before the expiry of the date fixed for completion of the works. The Engineer shall consider the same and shall grant and communicate such extension of time as in his opinion is reasonable having regard to the nature and period of delay and the type and quantum of work affected thereby. No other compensation shall be payable for works so carried forward to the extended period of time; the same rates, terms and conditions of contract being applicable, as if such extended period of time was originally provided in the original contract itself.

The non-submission of request for extension or submission of request within less than **15 days** before the expiry of the date fixed for completion of the works, shall make him ineligible for extension under these sub clauses, subject to final decision of Engineer.

अप्रील, अगस्त 2022
14.7.22

Signature

F. Clause 17B, Part II of GCC shall be read as under:

17B Extension of Time with Liquidated Damages (LD) for delay due to Contractor: The time for the execution of the work or part of the works specified in the contract documents shall be deemed to be the essence of the contract and the works must be completed not later than the date(s) as specified in the contract. If the Contractor fails to complete the works within the time as specified in the contract for the reasons other than the reasons specified in Clause 17 and 17A, the Railway may, if satisfied that the works can be completed by the Contractor within reasonable short time thereafter, allow the Contractor for further extension of time (Proforma at Annexure-VII) as the Engineer may decide. On such extension the Railway will be entitled without prejudice to any other right and remedy available on that behalf, to recover from the Contractor as agreed damages and not by way of penalty for each week or part of the week, a sum calculated at the *rate of Liquidated Damages as decided by Engineer, between 0.05% to 0.30 % of contract value of the works for each week or part of the week.*

For the purpose of this Clause, the contract value of the works shall be taken as value of work as per contract agreement including any supplementary work order/contract agreement issued. Provided also, that the total amount of liquidated damages under this condition shall not exceed 5% of the contract value or of the total value of the item or groups of items of work for which a separate distinct completion period is specified in the contract.

Provided further, that if the Railway is not satisfied that the works can be completed by the Contractor and in the event of failure on the part of the contractor to complete the work within further extension of time allowed as aforesaid, the Railway shall be entitled without prejudice to any other right or remedy available in that behalf, to appropriate the contractor's Security Deposit and rescind the contract under Clause 62 of these Conditions, whether or not actual damage is caused by such default.

NOTE:

In a contract, where extension(s) of time have been allowed once under clause 17B, further request(s) for extension of time under clause 17A can also be considered under exceptional circumstances. Such extension(s) of time under clause 17A shall be without any Liquidated damages, but the Liquidated damages already recovered during extension(s) of time granted previously under clause 17B shall not be waived. However, Price variation during such extension(s) shall be dealt as applicable for extension(s) of time under clause 17B.

31.7.22, 14.7.22

[Signature]

G. **Clause 19 (3), Part II of GCC shall be read as under:**

19.(3) Accepted Programme of Work: The Contractor who has been awarded the work shall as soon as possible but not later than 30 days after the date of receipt of the acceptance letter in respect of contracts with initial completion period of two years or less or not later than 90 days for other contracts have to submit the detailed programme of work indicating the time schedule of various items of works in the form of Bar Chart/PERT/CPM. He shall also submit the details of organisation (in terms of labour and supervisors), plant and machinery that he intends to utilize (from time to time) for execution of the work within stipulated date of completion. The programme of work amended as necessary by discussions with the Engineer, shall be treated as the agreed programme of the work for the purpose of this contract and the Contractor shall endeavor to fulfill this programme of work. The progress of work will be watched accordingly and the liquidated damages will be with reference to the overall completion date. Nothing stated herein shall preclude the Contractor in achieving earlier completion of item or whole of the works than indicated in the programme.

In Contracts for works of New Line/Gauge Conversion/Doubling/Railway Electrification, finalized through Tenders having advertised value more than **Rs.100 crores**, the Contractor shall submit a detailed time programme to the Engineer within 30 days after issue of LOA. The program shall include the physical and Financial Progress vis-à-vis program and forecast cash flow adopting Project Management Software such as Primavera/Sure Track/MS Project etc. The program must identify the milestones, interface requirements and program reporting elements. The Contractor shall supply, free of cost one set of authorized software to the Engineer and the soft copy of structured program for the project. This shall be updated every month. The Contractor shall also submit a revised programme whenever the previous programme is inconsistent with actual progress. Each programme shall include:

The order in which the Contractor intends to carry out the Works, including the anticipated timing of each stage, Contractor's Documents, procurement, manufacture of Plant, delivery to Site, construction, erection and testing, each of these stages for work by each Subcontractor, if any, the sequence and timing of inspections and tests specified in the Contract, and a supporting report which includes:

a general description of the methods which the Contractor intends to adopt, and of the major stages, in the execution of the Works, and

details showing the Contractor's reasonable estimate for the number of each class of Contractor's Personnel & Equipment, required on the Site for each major stage.

Unless the Engineer, within 21 days after receiving a programme, gives notice to the Contractor stating the extent to which it does not comply with the Contract, the Contractor shall proceed in accordance with the programme, subject to his other obligations under the Contract. The Engineer shall be entitled to rely upon the programme when planning their activities.

If, at any time, the Engineer gives notice to the Contractor that a programme fails (to the extent stated) to comply with the Contract or to be consistent with actual progress and the Contractor's stated intentions, the Contractor shall submit a revised programme to the Engineer within 15 days in accordance with this Sub-Clause.

31/12/21
14.7.22

Shree

H. **Clause 39(1), Part II of GCC shall be read as under:**

39.(1) Rates for Extra Item(s) of Works:

- (a) Standard Schedule of Rates (SSOR) Items: Any item of work carried out by the Contractor on the instructions of the Engineer which is not included in the accepted Bill(s) of Quantities but figures in the Standard Schedule of Rates (SSOR), shall be executed at the rates set forth in the "Standard Schedule of Rates (SSOR)" modified by the tender percentage as accepted in the contract for that chapter of Standard Schedule of Rates (SSOR).

For item(s) not covered in this sub clause, the rate shall be decided as agreed upon between the Engineer and the Contractor before the execution of such items of work as per sub clause (b).

- (b) Other Items: For any item of work to be carried out by the Contractor but not included in the accepted Bill(s) of Quantities and also not covered under sub clause (a) above, the Contractor shall be bound to notify the Engineer at least seven days before the necessity arises for the execution of such items of works that the accepted Bill(s) of Quantities does not include rate or rates for such extra work involved. The rates payable for such items shall be decided at the meeting to be held between the Engineer and Contractor, in as short a period as possible after the need for the special item has come to the notice. In case the Contractor fails to attend the meeting after being notified to do so or in the event of no settlement being arrived at, the Railway shall be entitled to execute the extra works by other means and the Contractor shall have no claim for loss or damage that may result from such procedure.

The assessment of rates for extra item(s) shall be arrived at based on the prevailing market rates of labour, machinery & materials and by taking guidance from the following documents in order of priority:

- i. Analysis of Rates for "Unified Standard Schedule of Rates of Indian Railways (USSOR)"
- ii. Analysis of Rates for "Delhi Schedule of Rates issued by CPWD (DSR)"
- iii. Market Analysis

I. **Clause 46A.1., Part II of GCC shall be read as under:**

46A.1 Applicability: Price Variation Clause (PVC) shall be applicable only in tender having advertised value above **Rs. 2 Crores**. Provided further that, in a contract where PVC is applicable, following shall be outside the purview of price adjustments (i.e. shall be excluded from the gross value of the work for the purpose of price variation) :

- a) Materials supplied by Railway to the Contractors, either free or at fixed rate;
- b) Any extra item(s) included in subsequent variation falling outside the purview of the Bill(s) of Quantities of tender, under clause 39. (1)(b) of these Standard General Conditions, unless applicability of PVC and 'Base Month' has been specially agreed, while fixing the rates of such extra item(s).

31/10 2022
14.7.22

P Singh

J. Clause 46A.6, Part II of GCC shall be read as under:

46A.6 The percentages of various components in various type of works shall be as specified for all item (s)/ Bill(s) of Quantities in tender document and the same shall be fixed as per table & classifications given below:

(I). For Civil Engineering Works

S N	Classification		1A, 2 & 3A	4A	5A	6A	7	8A	9A	1B, 3B, 4B, 5B, 6B 8B & 9B	1C, 3C, 4C, 5C, 6C, 8C & 9C	3D, 4D, 5D, 6D, 8D & 9D	3E, 4E, 5E, 6E, 8E & 9E
	Components												
1	Fixed	*	15	15	15	15	15	15	15	15	15	15	15
2	Labour	L _c	20	25	30	20	50	20	20	0	0	10	25
3	Steel	S _c	0	0	0	0	0	0	0	85	0	50	0
4	Cement	C _c	0	0	15	0	0	0	0	0	85	0	0
5	Plant Machinery & Spares	PM _c	30	15	5	20	15	20	30	0	0	10	30
6	Fuel & Lubricants	F _c	25	15	5	15	15	20	15	0	0	10	20
7	Other materials	M _c	10	15	30	30	5	25	20	0	0	5	10
8	Detonators & Explosive	E _c	0	15	0	0	0	0	0	0	0	0	0
Total			100	100	100	100	100	100	100	100	100	100	100

* It shall not be considered for any price variation.

The classification mentioned in the table above represents following type of item(s) in the work(s) –

1 Earthwork in Formation

1A All Item(s) excluding 1B or/and 1C

1B Item(s) for supply of Steel

1C Item(s) for supply of Cement

2 Ballast Supply Works

3 Tunnelling Works (Without Explosives)

3A All Item(s) excluding 3B or/and 3C or/and 3D or/and 3E

3B Item(s) for supply of Steel

3C Item(s) for supply of Cement or/and Grout

3D Item(s) for Fabrication & Erection of Structures including supply of Steel

3E Item(s) for Fabrication & Erection of Structures excluding supply of Steel.

4 Tunnelling Works (With explosives)

4A All Item(s) excluding 4B or/and 4C or/and 4D or/and 4E

4B Item(s) for supply of Steel

4C Item(s) for supply of Cement or/and Grout

31/15 5m 12 m
14.7.22
Jasingh

- 4D Item(s) for Fabrication & Erection of Structures including supply of Steel
- 4E Item(s) for Fabrication & Erection of Structures excluding supply of Steel.

5 Building Works

- 5A All Item(s) excluding 5B or/and 5C or/and 5D or/and 5E
- 5B Item(s) for supply of Steel
- 5C Item(s) for supply of Cement
- 5D Item(s) for Fabrication & Erection of Structures including supply of Steel
- 5E Item(s) for Fabrication & Erection of Structures excluding supply of Steel.

6 Bridges & Protection work

- 6A All Item(s) excluding 6B or/and 6C or/and 6D or/and 6E
- 6B Item(s) for supply of Steel
- 6C Item(s) for supply of Cement
- 6D Item(s) for Fabrication, Assembly, Erection & Launching of Girders including supply of Steel
- 6E Item(s) for Fabrication, Assembly, Erection & Launching of Girders excluding supply of Steel

7 Permanent Way linking

8 Platform, Passenger Amenities

- 8A All Item(s) excluding 8B or/and 8C or/and 8D or/and 8E
- 8B Item(s) for supply of Steel item/fittings
- 8C Item(s) for supply of Cement Item
- 8D Item(s) for Fabrication & Erection of Structures including supply of Steel
- 8E Item(s) for Fabrication & Erection of Structures excluding supply of Steel

9 Any Other Works not covered in Classification 1 to 8

- 9A All Item(s) excluding 9B or/and 9C or/and 9D or/and 9E
- 9B Item(s) for supply of Steel
- 9C Item(s) for supply of Cement or/and Grout
- 9D Item(s) for Fabrication & Erection of Structures including supply of Steel
- 9E Item(s) for Fabrication & Erection of Structures excluding supply of Steel

31/5 5000 mt
14.7.22

Pr Singh

Clause 46A.7 Formulae, Part II of GCC shall be read as under:

46A.7 Formulae: The Amount of variation in prices in various components (labour, material etc.) shall be worked out by the following formulae:

$$(i) L = \frac{(W \text{ or } W_{SF} \text{ or } W_F \text{ or } W_{SFL} \text{ or } W_{FL}) \times (L_Q - L_B) \times L_C}{L_B \times 100}$$

$$(ii) M = \frac{(W \text{ or } W_{SF} \text{ or } W_F \text{ or } W_{SFL} \text{ or } W_{FL}) \times (M_Q - M_B) \times M_C}{M_B \times 100}$$

$$(iii) F = \frac{(W \text{ or } W_{SF} \text{ or } W_F \text{ or } W_{SFL} \text{ or } W_{FL}) \times (F_Q - F_B) \times F_C}{F_B \times 100}$$

$$(iv) E = \frac{(W) \times (E_Q - E_B) \times E_C}{E_B \times 100}$$

$$(v) PM = \frac{(W \text{ or } W_{SF} \text{ or } W_F \text{ or } W_{SFL} \text{ or } W_{FL}) \times (PM_Q - PM_B) \times PM_C}{PM_B \times 100}$$

$$(vi) S = \frac{(W \text{ or } W_S \text{ or } W_{SF}) \times (S_Q - S_B) \times S_C}{S_B \times 100}$$

$$(vii) C = \frac{(W \text{ or } W_C) \times (C_Q - C_B) \times C_C}{C_B \times 100}$$

31/5 5 ntl m
14.7.22

Singh

LIST FOR DISTRIBUTION (Letter 2022/CE-I/CT/GCC-2022/Policy, Dated 14.07.2021)

1. General Managers, All Indian Railways & Production Units
2. General Manager (Con), N.F. Railway, Guwahati
3. General Manager /CORE, Allahabad.
4. Chief Administrative Officers (Con), All Indian Railways (Except N.F. Railway)
5. Principal Chief Engineers, All Indian Railways

(A)

1. CAO, COFMOW, Tilak Bridge, New Delhi
2. Principal CAO, Diesel Loco Modernization Works, Patiala (Punjab)
3. CAO (Workshop Projects), Chamber Bhawan, Judge's Court Road, Anta Ghat, Patna-800001, Bihar

(B)

1. Director General, RDSO, Manak Nagar, Lucknow
2. Director General, NAIR, Vadodara
3. Director, IRICEN, Pune – 411 001 (Maharashtra)
4. Director, IRIEEN, PB No.-233, Nasik Road-422101 (Maharashtra)
5. Director, IRISSET, Taa Naka Road, Lalla Guda, Secunderabad-500017
6. Director, IRIMEE, Jamalpur Distt-Jamalpur, PIN-811214 (Bihar).
7. Director, IRITM, Sarswati Residential Estate, IRITM Campus, Manak Nagar, Lucknow

(C)

1. MD, CONCOR, Concor Bhawan, C-3, Mathura Road, Opp. Apollo Hospital, New Delhi- 110076.
2. IRCON International Limited, C-4, District Centre, Saket, New Delhi- 110017
3. MD, RITES Ltd., RITES Bhawan, Plot No.1, Sector-29, Gurgaon.
4. CMD, RVNL, August Kranti Bhawan, Plot No.25, 1st Floor, Bhikaji Cama Place, New Delhi.
5. MD, MRVC Ltd., Churchgate Station Bldg, Mumbai- 400020
6. CMD, KONKAN Railway Corporation Ltd, Rail Bhawan, New Delhi-110001.
7. MD, DFCCIL, 5th Floor, Pragati Maidan Metro Station Building Complex, New Delhi-110001
8. MD, RLDA, Near Safdarjung Railway Station, Moti Bagh, Phase-I, New Delhi- 110021
9. MD, CRIS, Chanakyapur, New Delhi.
10. CMD, RailTel Corporation of India Ltd. Plot No. 143, Institutional Area, Sector-44, Gurgaon – 122003.
11. CME, IROAF, 12th Floor, Core-I, Scope Minar, Distt. Centre, Laxmi Nagar, Delhi- 110092
12. Managing Director, IRFC Limited, UG Floor, East Tower, NBCC Place, Bhisham Pitamah Marg, Lodhi Road, Pragati Vihar, New Delhi.
13. CMD, IRCTC Ltd., B-148, 11th Floor, Statesman House, Barakhamba Road, New Delhi 110001
14. CMD, Braithwaite & Co. limited, 5 Hide Road Kolkata 700043.

Copy to:

(A)

1. General Secretary, IRCA, DRM Office, New Delhi.
2. General Secretary, AIRF, Rail Bhawan, New Delhi
3. General Secretary, NFIR, Rail Bhawan, New Delhi
4. General Secretary, IRPOF, Rail Bhawan, New Delhi
5. General Secretary, FROA, Rail Bhawan, New Delhi
6. General Secretary, AIRPA, Rail Bhawan, New Delhi
7. General Secretary, AISC & STREA, Rail Bhawan, New Delhi
8. The Secretary, RBSS, Group (A) Offices Association, Rail Bhawan
9. The Secretary, RBSS, Group (B) Offices Association, Rail Bhawan
10. General Secretary, RBSSS Association, Rail Bhawan
11. The Secretary, RBMSA, Rail Bhawan
12. The Secretary, Railway, Group (D) Employees Association, Rail Bhawan

(B)

1. Concerned PSO for kind information of Chairman cum CEO, M/Infra, M/T&RS M/O&BD, M/Finance, Railway Board
2. Adv./MR, EDPG/MR, OSD/MR, OSR(Co-ord)/MR
3. Chief Vigilance Officers, All Indian Railways.
4. DG(RHS), DG(RPF), AM(CE), AM(Works), AM(B), AM(Elec.), AM(RS), AM(ME), AM(Tele), AM/C&IS, AM(Sig., AM(Plg.), PED(B&S), PED(Vigilance), PEDCE(P), EDCE(G), EDTK(M&MC), EDCE(B&S), EDF(X)-I, EDF(X)-II, ED(Works), EDW(Plg.), ED/Project(Mon.), ED(L&A), ED(PSU), EDVE, ED(Safety), ED(Sig. Dev.), ED(Tele), EDRS(G), EDRE, EDEE(G), EDFE, EDEE(N), ED(Accounts), ED/T&MPP, EDME(Chg.), EDME(Frt.), ED/Plg., JS(conf), JS(P), JS(G), JS(D), Vigilance-III, Vig(Conf) of Railway Board.

37/15, 37/12, 37/11
14-7-22

[Handwritten signature]

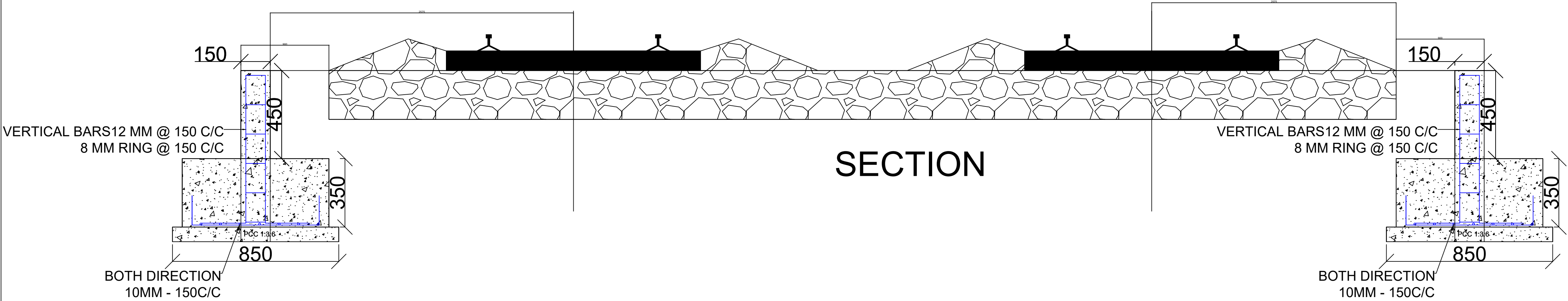

BALLAST RETAINER WALL

DN LINE

UP LINE

BALLAST RETAINER WALL

PLAN

This is a tentative drawing for reference Only.



BALLAST RETAINER WALL		
JPM/ENGG./TDL	PM/ENGG./TDL	GM/CIVIL/TDL