

GROUND FLOOR PLAN

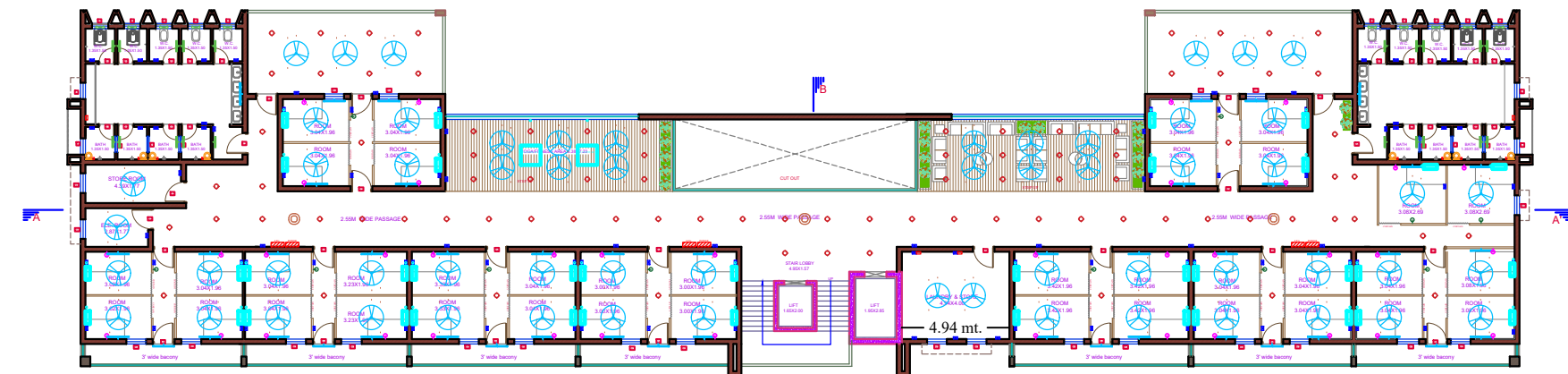

FIRST FLOOR PLAN

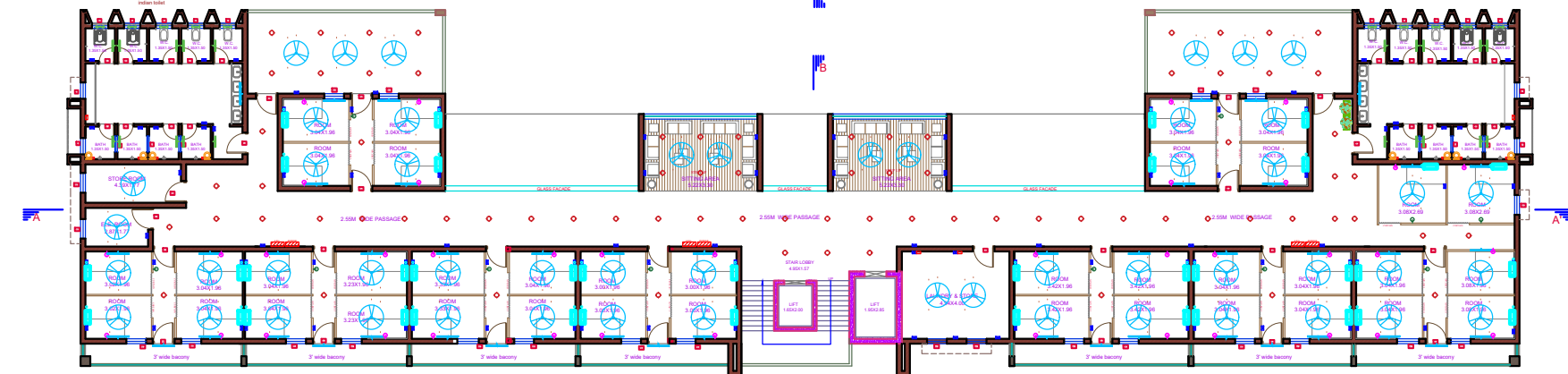

SECOND FLOOR PLAN

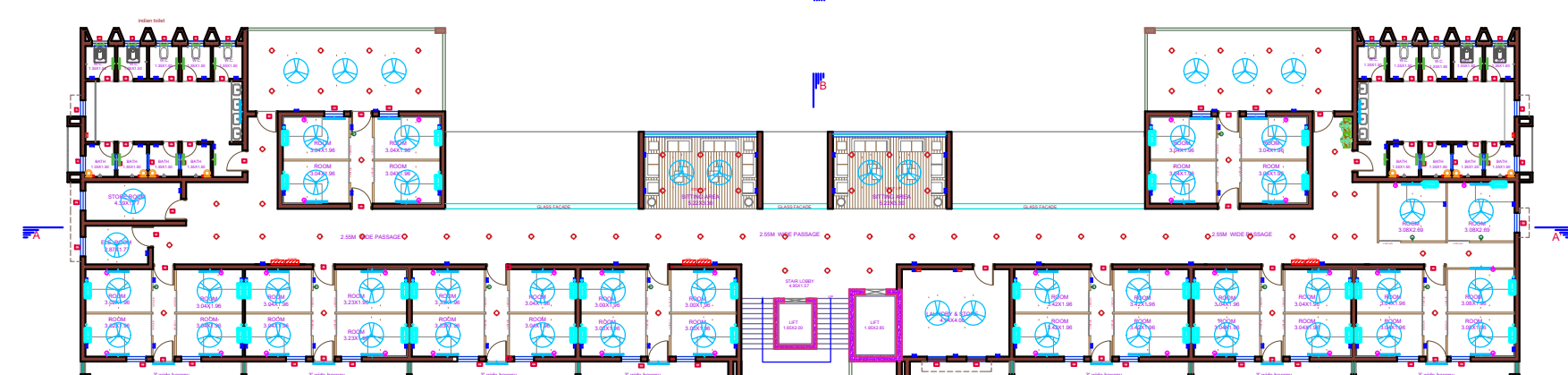

THIRD FLOOR PLAN

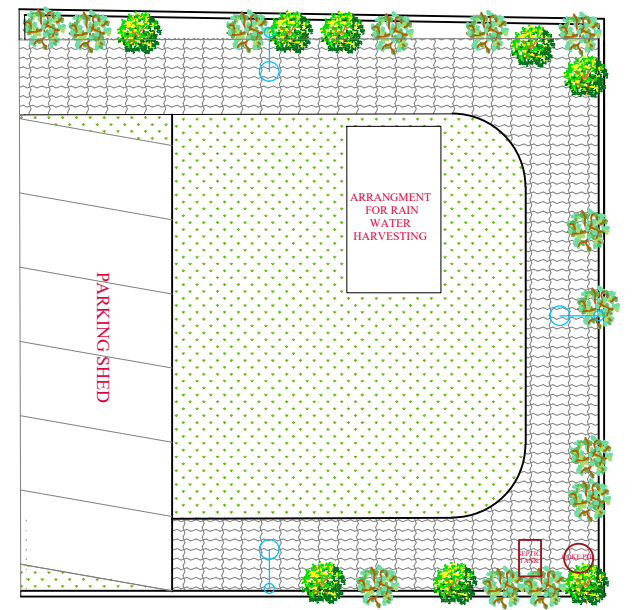

GENERAL NOTES

1. All dimension on the drawings are in meter unless mention otherwise.
2. All levels are marked from finished floor level unless mentioned otherwise.
3. Dimension on the drawings are not be scaled, only stated dimension are to be followed.
4. All dimension shall be verified on site prior to start of work, only discrepancy shall be brought to the notice of the engineer in charge.
5. All the proposed openings such as door, window and cutouts are opening from plaster to plaster.

| LEGEND | | |
|--------|----------------------------------|--------|
| NO. | NAME | SYMBOL |
| 1 | EXHAUST FAN | |
| 2 | CEILING FAN | |
| 3 | TUBELIGHT 10 W (WALL MOUNTED) | |
| 4 | TUBELIGHT 20 W (WALL MOUNTED) | |
| 5 | TUBELIGHT 20 W (CEILING MOUNTED) | |
| 6 | DOWN LIGHT 10-20 W | |
| 7 | COB-50W | |
| 8 | LED LAMP | |
| 9 | SPLIT AC (HIGH WALL) | |
| 10 | CASSETTE AC | |
| 11 | BELLBUZZER | |
| 12 | MCB-63 (TYPE-B) | |
| 13 | SWITCH BOARD | |
| 14 | AC SOCKET | |
| 15 | IS A PLUG | |
| 16 | STREET LIGHT POLE AND FITTINGS | |
| 17 | LED FLOOD LIGHT | |
| 18 | 10 L GEYSER | |
| 19 | TELEPHONE | |
| 20 | DOME CAMERA | |
| 21 | BULLET CAMERA | |
| 22 | PTZ CAMERA | |
| 23 | WIFI ROUTER | |
| 24 | T.V. | |
| 25 | UPS 1 KVA | |
| 26 | EPK | |
| 27 | TSU RACK | |

| DEDICATED FREIGHT CORRIDOR CORPORATION OF INDIA LTD. | |
|--|---|
| NAME OF WORK: | CONSTRUCTION OF RUNNING ROOM AT NEW PALANPUR UNDER COM OF COIL A&I UNIT |
| TITLE: | GENERAL ARRANGEMENT DRAWING FOR RUNNING ROOM AT NEW PALANPUR |
| STATION: | NEW PALANPUR (WFOC) |
| CONSULTANT: | RADHE INFRA TECH |
| DRG. NO.: | REL-F-04 |
| DATE: | 10/01/2024 |
| BY: | 10/01/2024 |
| CHECKED: | 10/01/2024 |
| APPROVED: | 10/01/2024 |
| SCALE: | NOT TO SCALE |