

FIRST FLOOR PLAN (NO OF BED : 36 SINGLE BED)

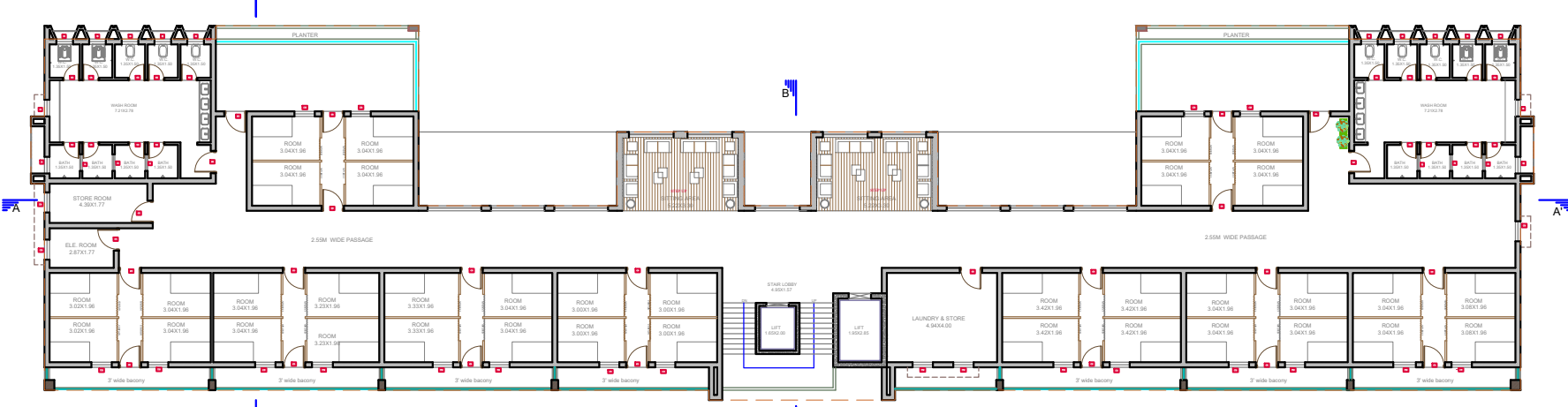

SECOND FLOOR PLAN (NO OF BED : 36 SINGLE BED)

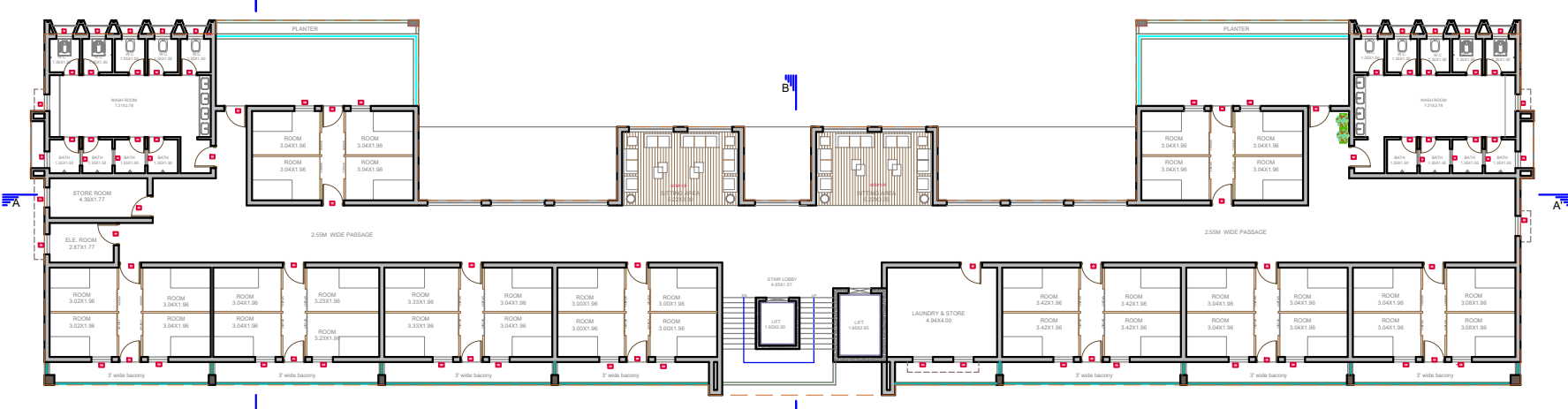

THIRD FLOOR PLAN (NO OF BED : 36 SINGLE BED)

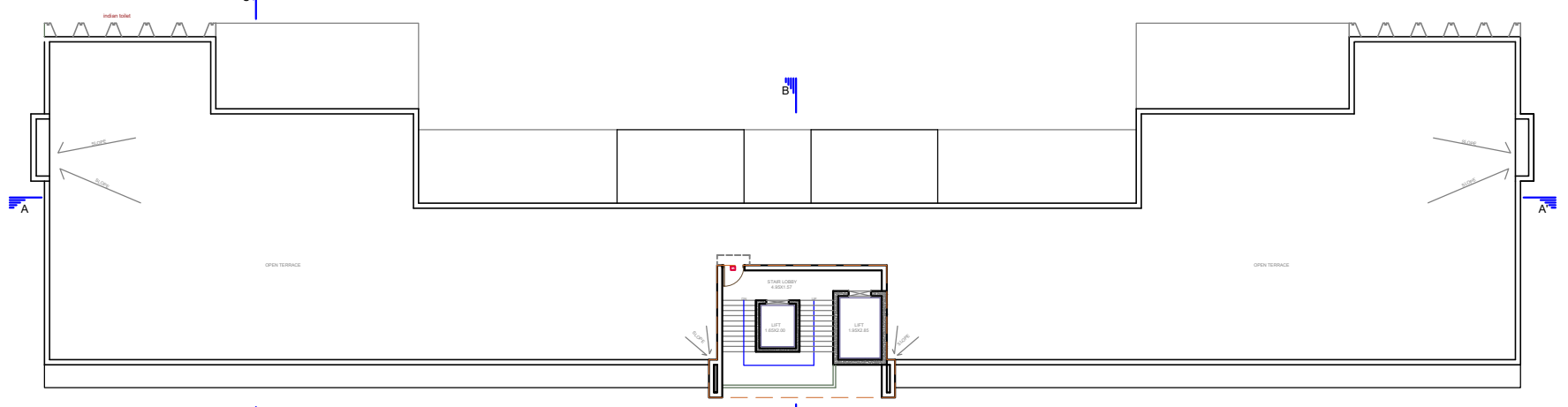

TERRACE PLAN

GENERAL NOTES

1. All dimension on the drawings are in meter unless mention otherwise.
2. All levels are marked from finished floor level unless mentioned otherwise.
3. Dimension on the drawings are not be scaled; only stated dimension are to be followed.
4. All dimension shall be verified on site prior to start of work; only discrepancy shall be brought to the notice of the engineer incharge.
5. All the proposed openings such as door, window and cutouts are opening from plaster to plaster.

BUILT UP AREA

GROUND FLOOR - 953.51 SQ MT
 FIRST FLOOR - 925.77 sq mt
 SECOND FLOOR - 857.36 SQ MT
 THIRD FLOOR - 857.36 SQ MT
 TERRACE - 46.29 SQ MT

		DEDICATED FREIGHT CORRIDOR CORPORATION OF INDIA LTD.	
NAME OF WORK: CONSTRUCTION OF RUNNING ROOM AT NEW PALANPUR UNDER CDM DFCIL ADI UNIT			
GENERAL ARRANGEMENT DRAWING FOR RUNNING ROOM AT NEW PALANPUR			
STATION : NEW PALANPUR (WDFC)			
CONSULTANT : RADI INFRA TECH		NOT TO SCALE	
DRG. NO. : RR-P-02	DATE : 01.08.2024	PREPARED BY :	CHECKED BY :
DESIGNED BY :	APPROVED BY :	DATE : 01.08.2024	SCALE :