

LONGITUDINAL SECTIONAL ELEVATION
(SCALE 1:500)

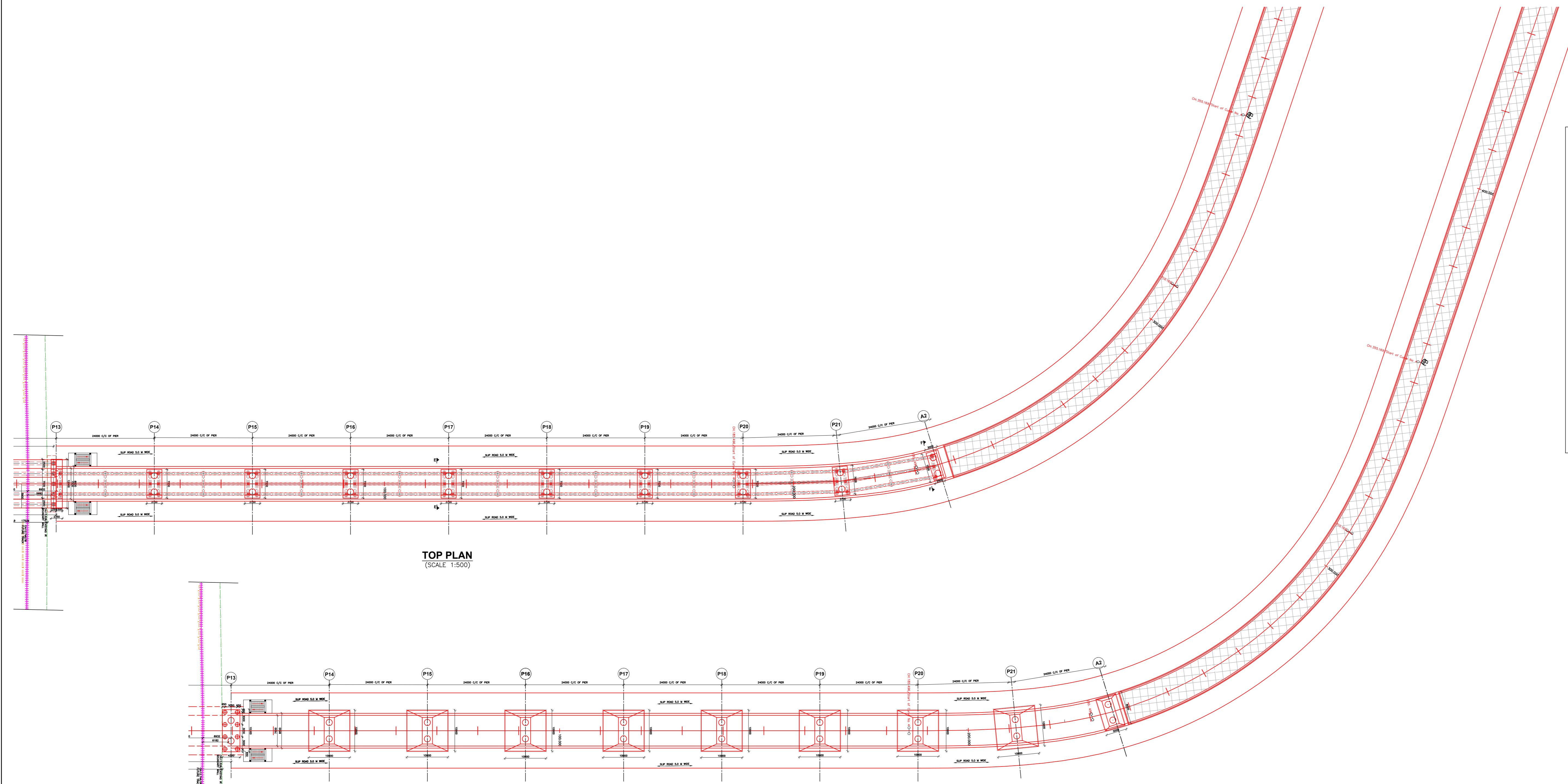

TOP PLAN
(SCALE 1:500)

BOTTOM PLAN
(SCALE 1:500)

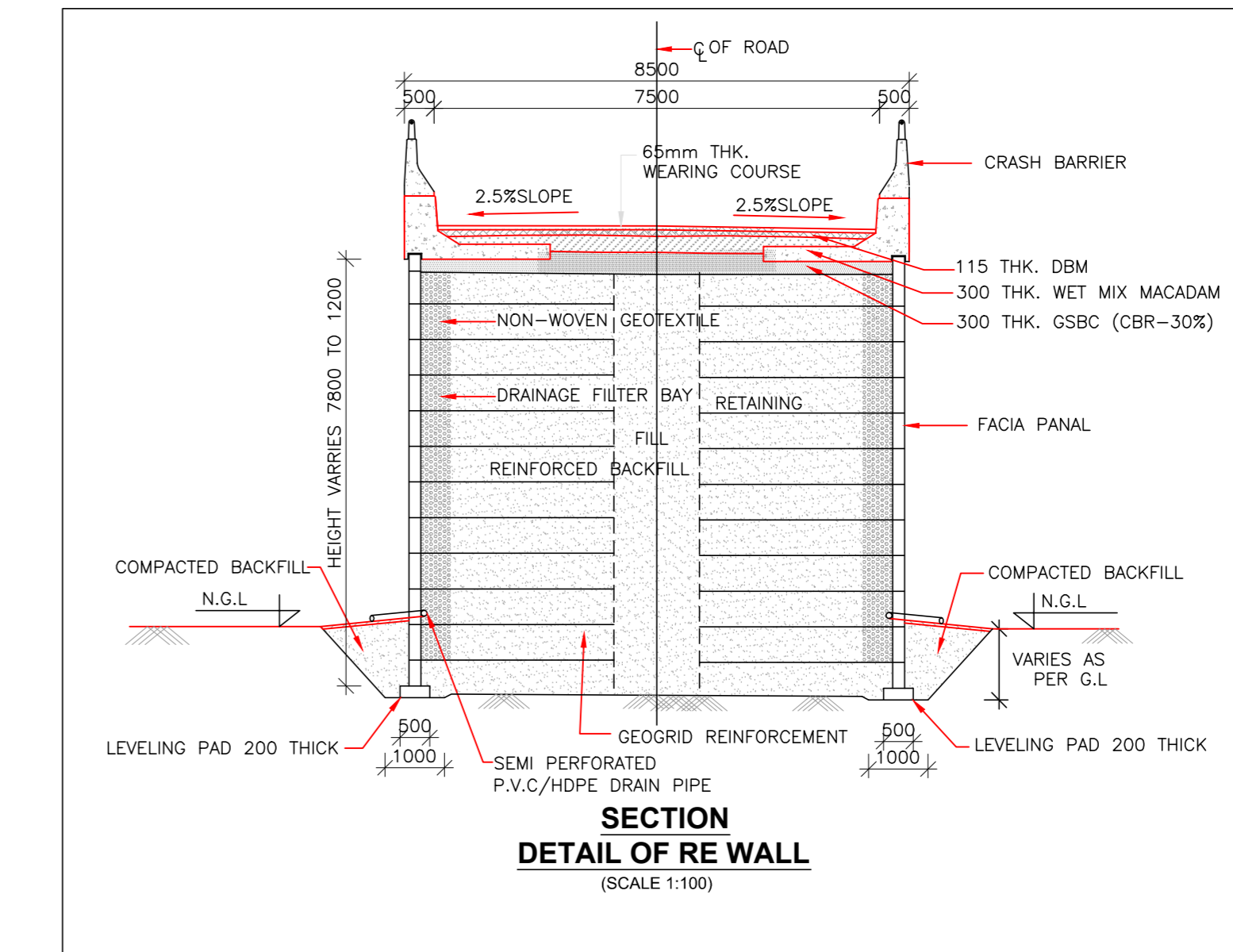

SECTION DETAIL OF RE WALL
(SCALE 1:100)

COORDINATE OF BOREHOLE			
BH. NO.	X	Y	
BH-05	757687.730	3147648.970	
BH-06	757709.400	3147702.820	

BH. NO.	SAFE BEARING CAPACITY			RECOMMENDED SBC (T/M ²)
	LENGTH (M)	WIDTH (M)	DEPTH (M)	
140/5	10.00	10.00	3.00	16.00
140/6	10.00	10.00	3.00	16.00

BH. NO.	RECOMMENDED SAFE LOAD CARRYING CAPACITY			RECOMMENDED SAFE LOAD (TONNES)
	LENGTH (M)	DIAMETER (M)	DEPTH (M)	
140/5	20.00	1.00	1.00	115.00
140/5	25.00	1.00	1.00	145.00
140/5	30.00	1.00	1.00	260.00
140/6	20.00	1.00	1.00	128.00
140/6	25.00	1.00	1.00	158.00
140/6	30.00	1.00	1.00	299.00

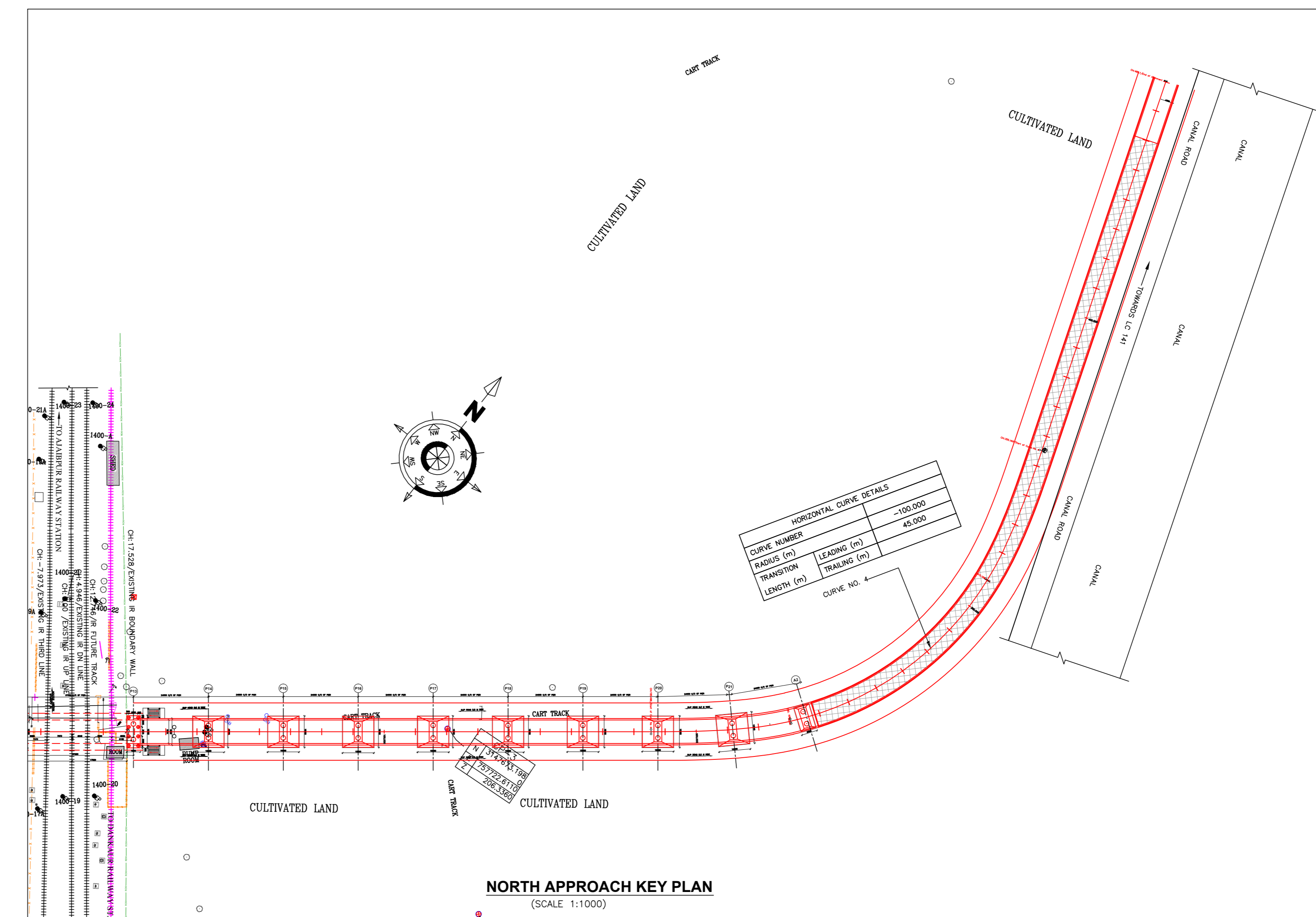
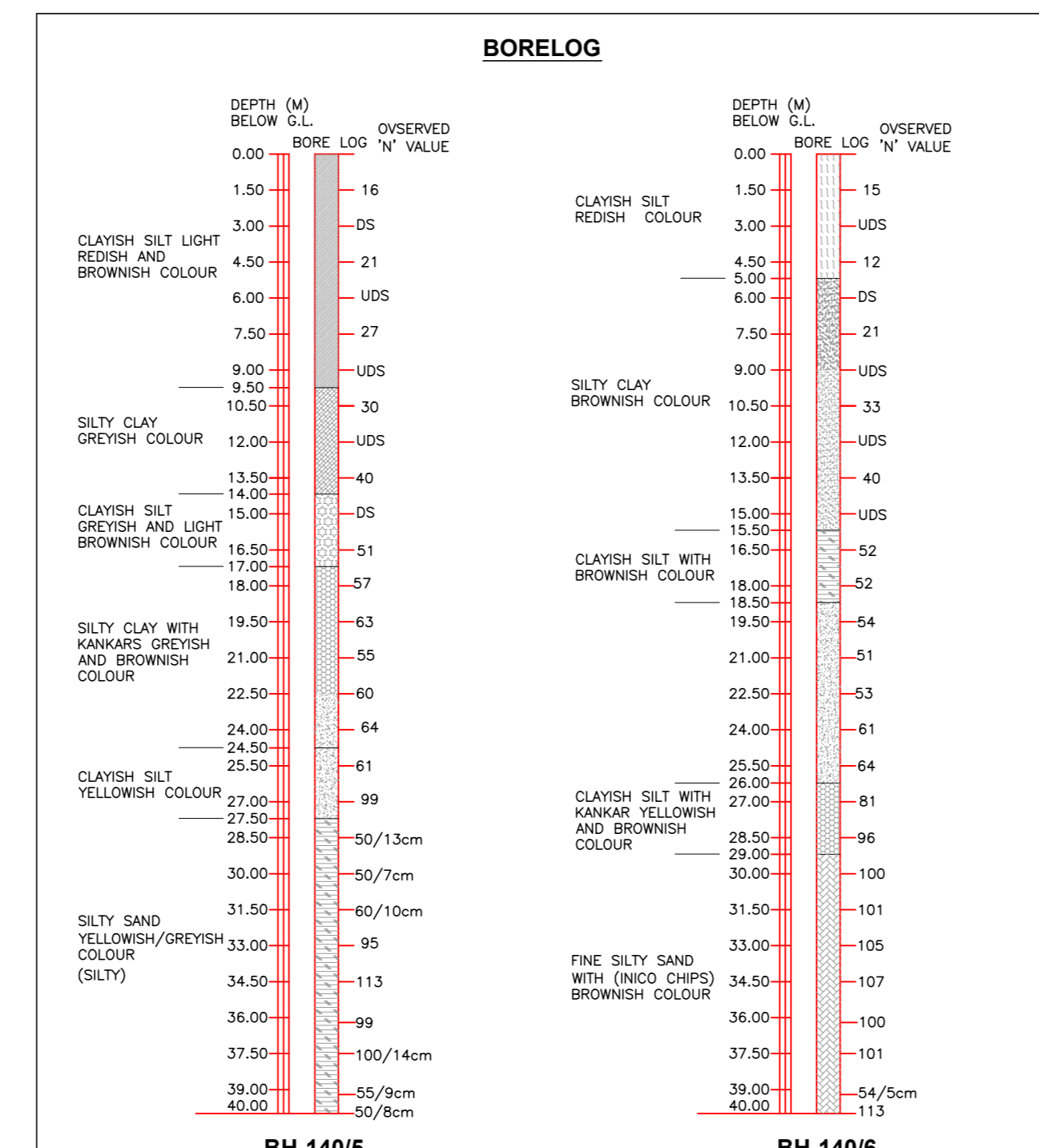
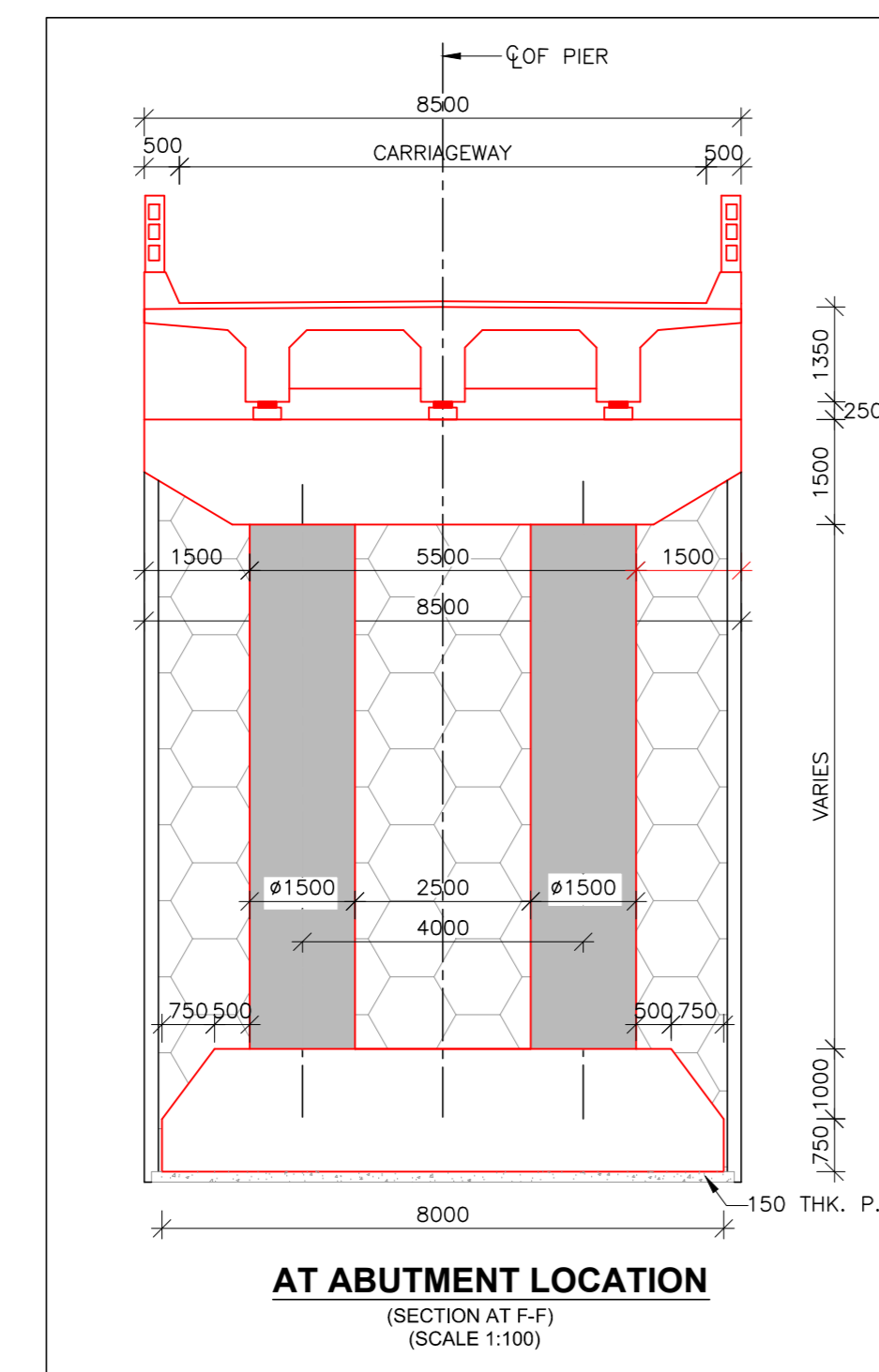
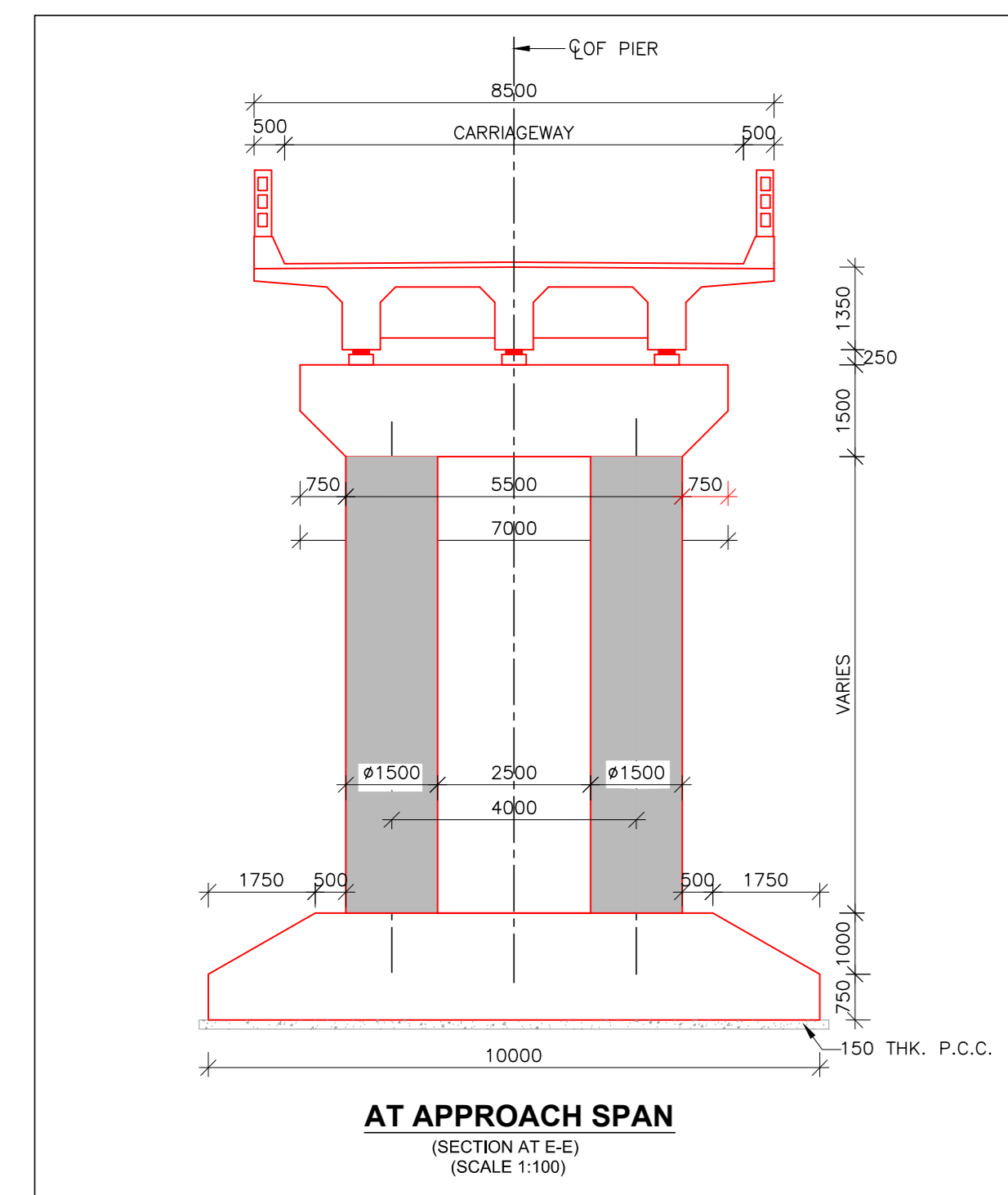

NORTH APPROACH KEY PLAN
(SCALE 1:1000)

- GENERAL NOTES:-**
- ALL DIMENSIONS ARE IN MILLIMETERS AND LEVEL IN METERS EXCEPT WHERE OTHERWISE STATED.
 - NO DIMENSIONS SHALL BE SCALED FROM THIS DRAWING.
 - DETAILS OF REINFORCED EARTH WALL INDICATED IN THE DRAWING TENTATIVE. DETAILS DESIGN OF REINFORCED EARTH WALL SHALL BE SUBMITTED AFTER PROOF CHECKING.
 - DETAILS OF APPROACH SPAN INDICATED IN THE DRAWING TENTATIVE. DETAILS DESIGN OF APPROACH SPAN SHALL BE SUBMITTED AFTER PROOF CHECKING.
 - THIS DRAWING SHALL BE READ IN CONJUNCTION WITH SHEET 1 OF 3 AND 2 OF 3 OF GENERAL ARRANGEMENT DRAWING.
 - FOR OTHER NOTES REFER SHEET 1 OF 3 OF GENERAL ARRANGEMENT DRAWING.

REV.	DATE	DESCRIPTION
01	FEB-2019	REVISED AS PER NCR-ALD LETTER NO.ROB/NR/J-DEJ/DFCL-MEERU/LC141& LC144. LETTER DATED: 17.01.2019

REVISIONS

ALLAHABAD DIVISION (N.C.RLY)

PROPOSED TWO LANE ROB IN LIEU OF L-XING NO. 140/C AT RLY KM 1400/17A -1400/22 BETWEEN CHIRASI VILLAGE ROAD TO FAZALPUR ROAD, RAILWAY STATION IN DANKAUR TO AJAIBPUR ON SECTION KHURJA TO DADR OF EASTERN DEDICATED FRIGHT CORRIDOR GENERAL ARRANGEMENT DRAWING (NORTH APPROACH) PB No. 279-yr 2018-2019

DRG. NO.	DATE	BY	CHKD. BY	APPD. BY
RITES/R/RCED/DFC/ROB-140/GAD/NORTH APPROACH	FEBRUARY, 2019	(S.K. SINGH)	(S.K. SINGH)	(D.S. NEGI)

APM/S&T/CNB	APM/ELECT/CNB	APM/ENGG/CNB	DY.CPM/ROB	DY.CPM/CNB	CPM/MRT	SUPRENTENDING ENGINEER (R&B)	EXECUTIVE ENGINEER (R&B)	DY.EXECUTIVE ENGINEER (R&B)	(NEELAM CHAUHAN) DRAWN BY	(ATF AHMED) MANAGER/D	(M.S. NEGI) MANAGER/C	(MD. NOMAN) MANAGER/D	(S.K. SINGH) Sr.DGM/C	(D.S. NEGI) ADM/D
DFCCIL										STATE AUTHORITIES		MITES LTD.		