

DETAIL-A

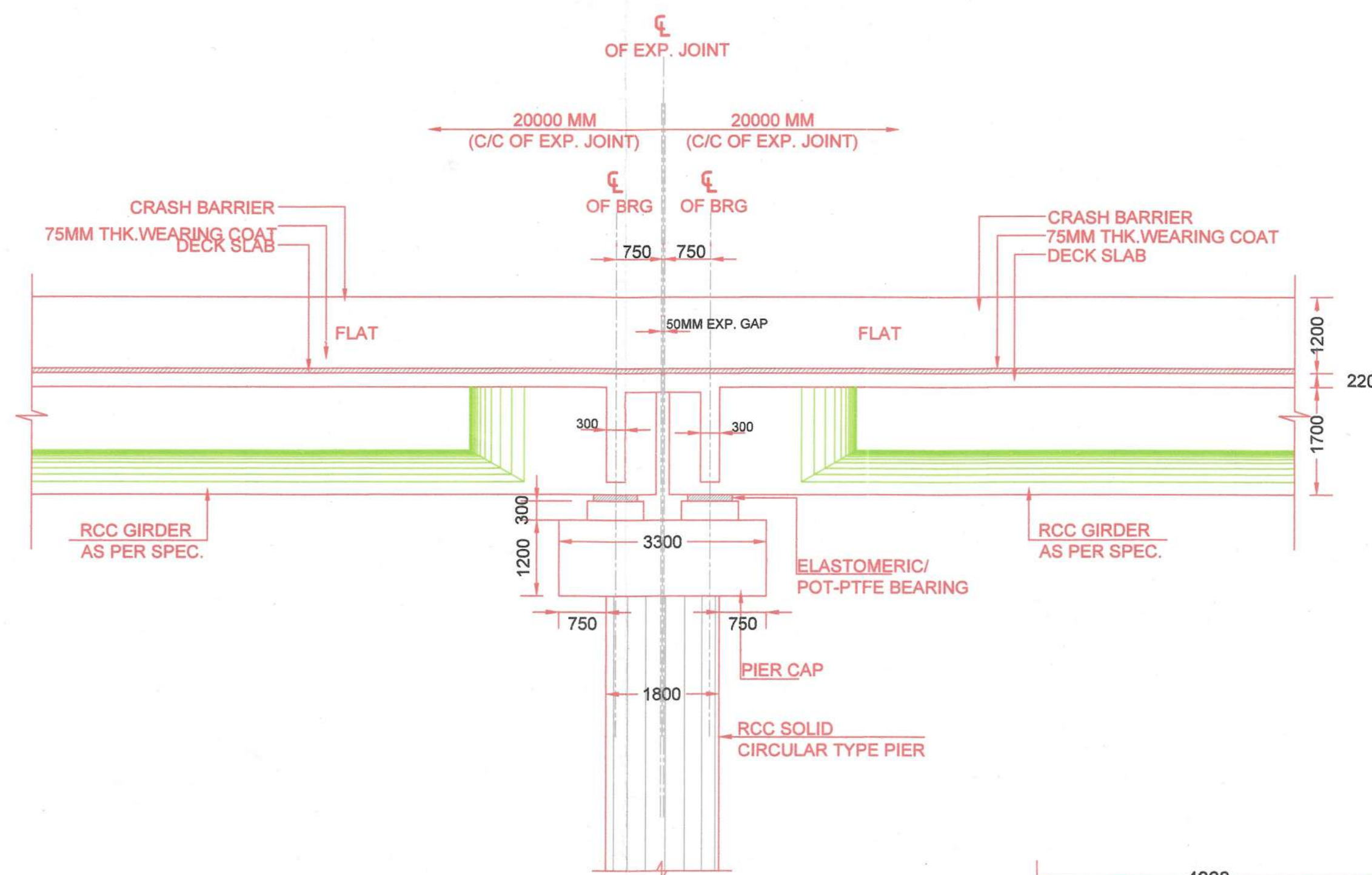

DETAIL-B

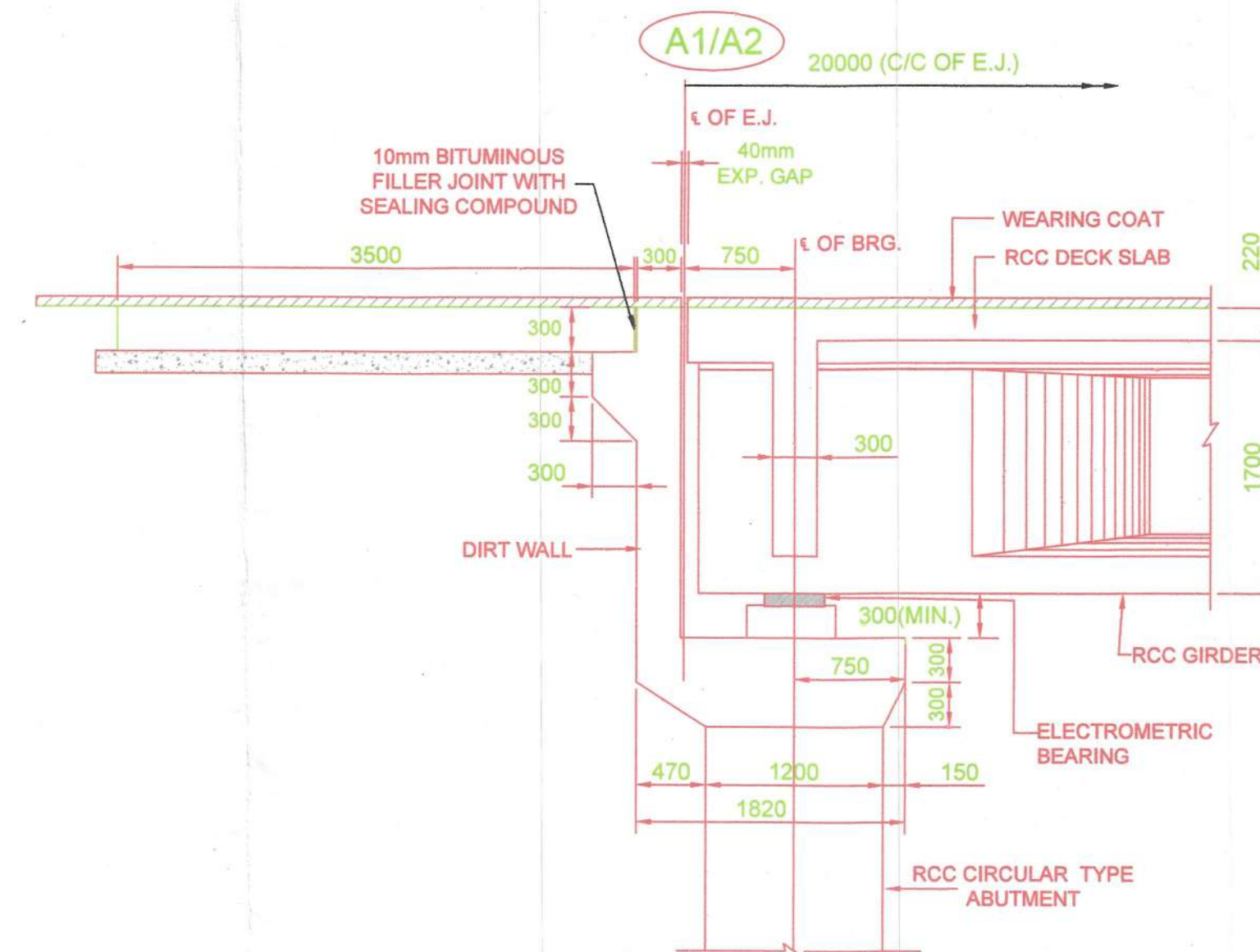

DETAIL-C

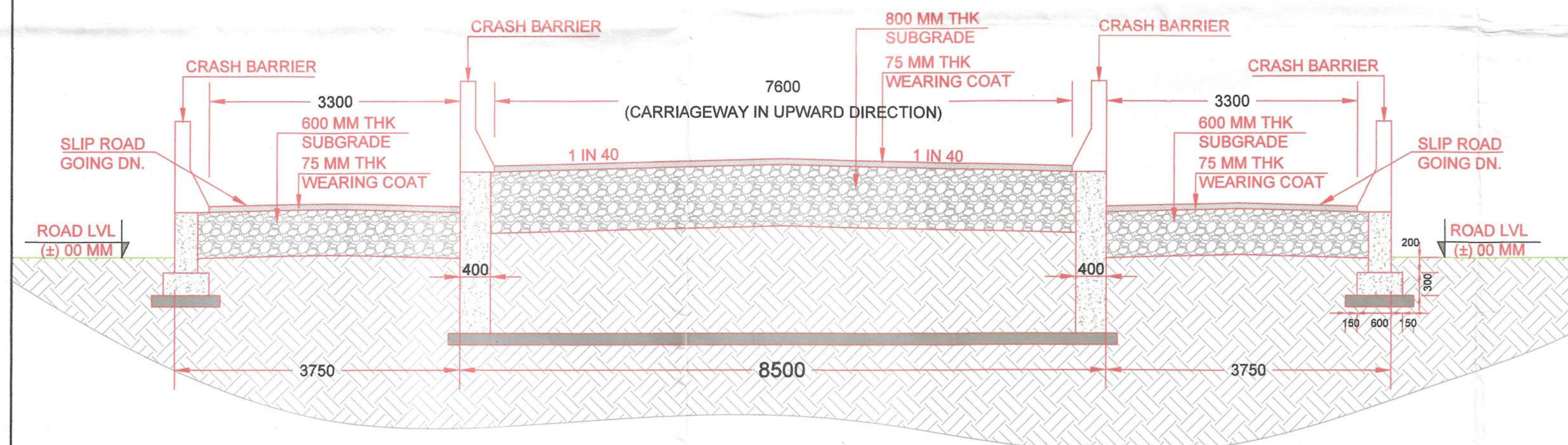

SECTION - 2
RETAINGING WALL AND TOE WALL

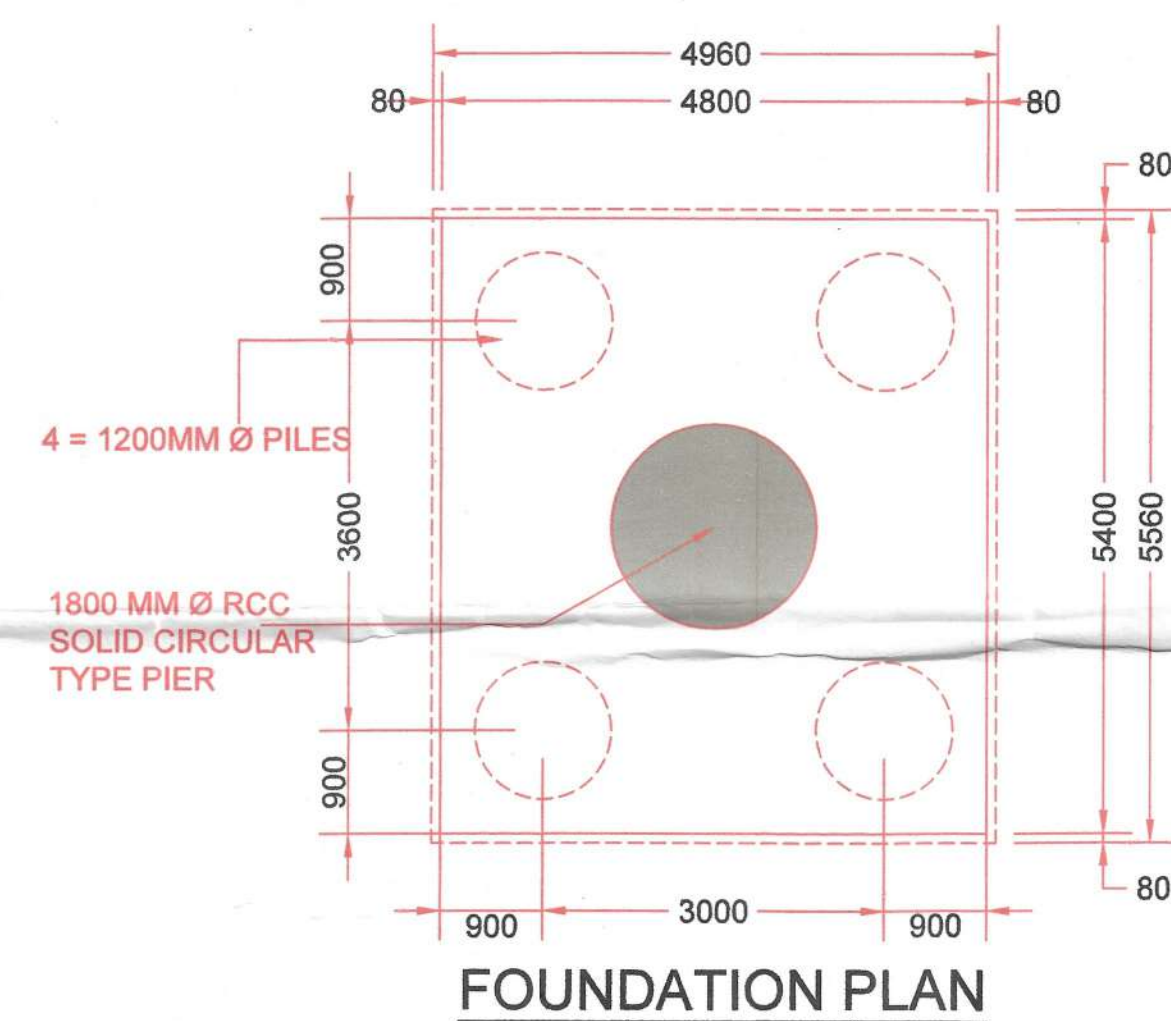

FOUNDATION PLAN

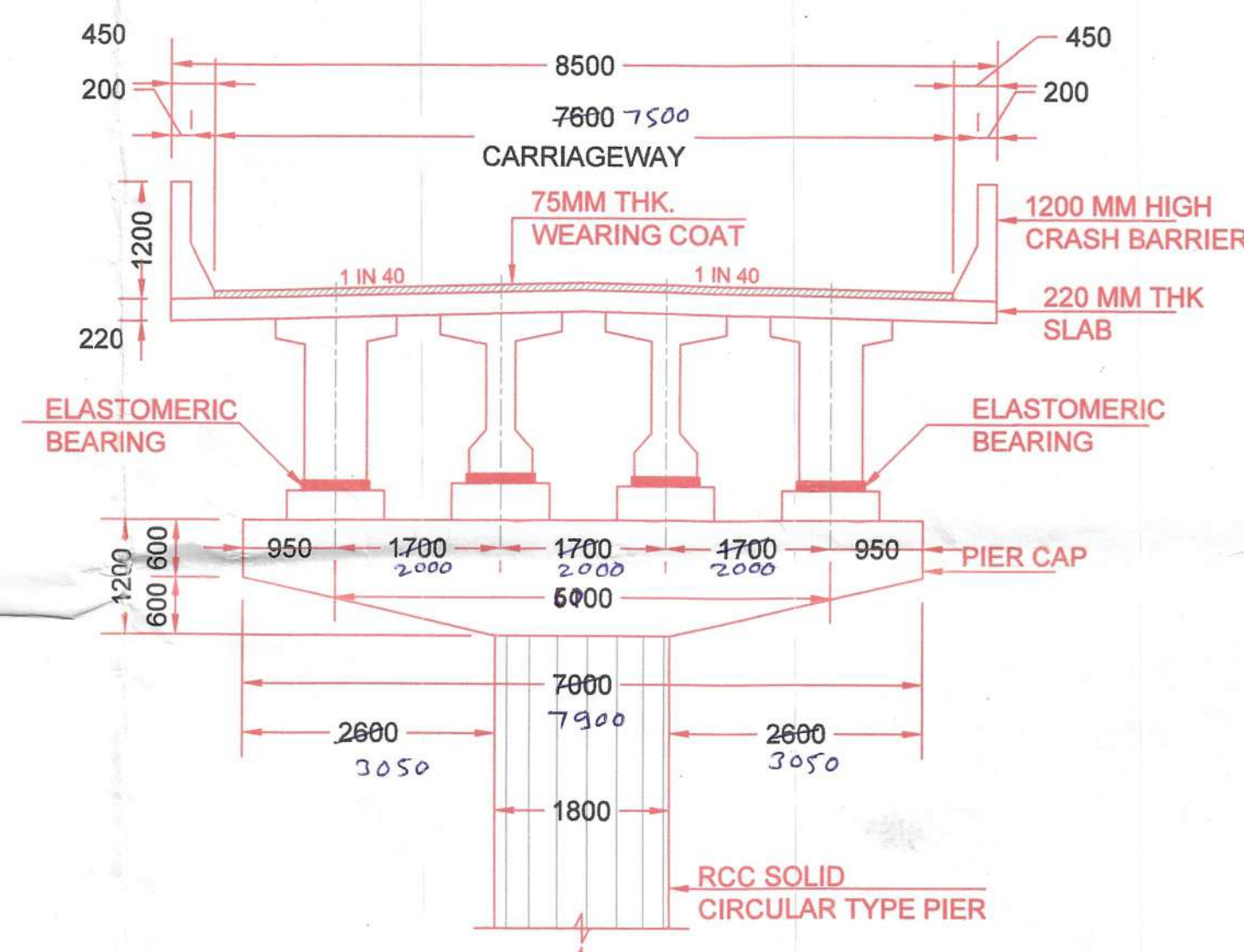

TYPICAL CROSS SECTION-1
(RCC GIRDER)

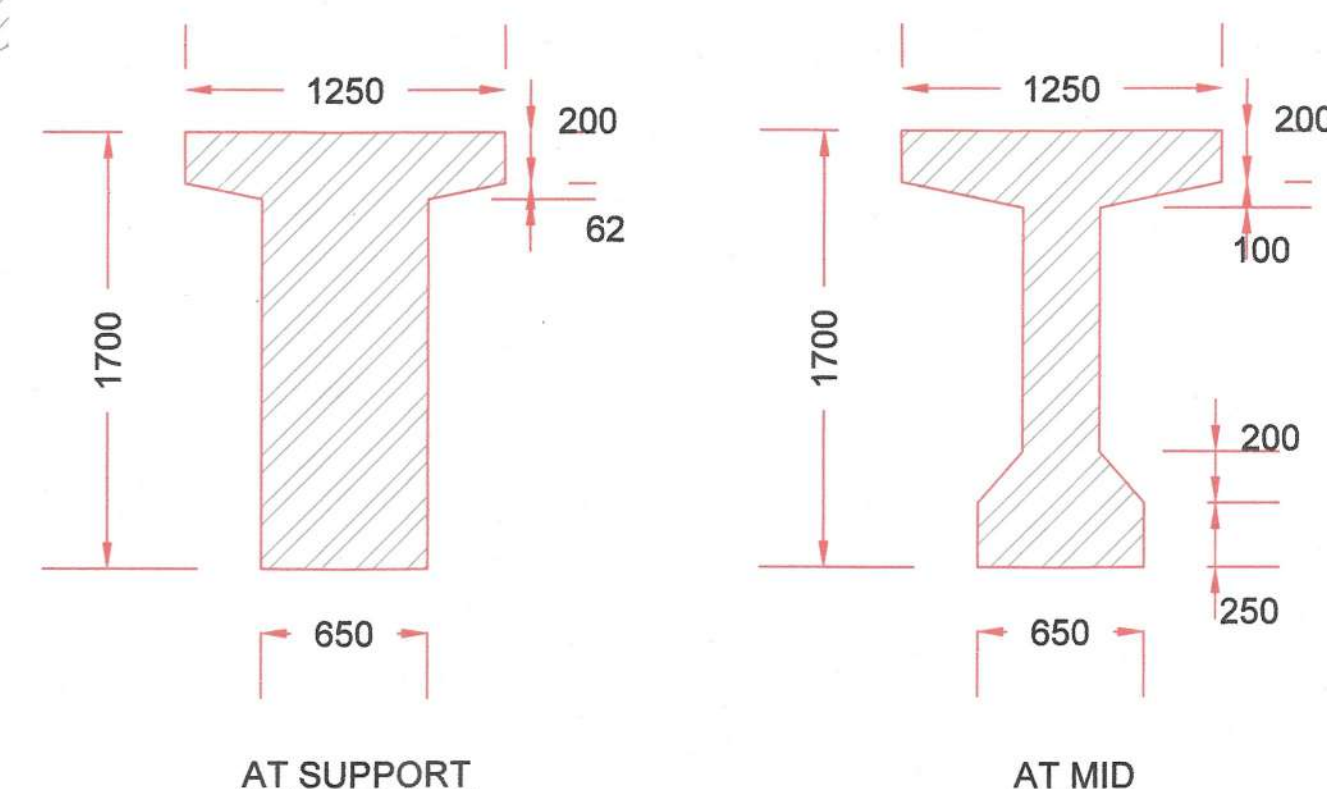

DETAILS OF 20M RCC GIRDER

DFCCIL			
(VIKAS KUMAR) GM/Co-ord/MUMBAI (N)	<i>Signature</i> 19-9-2022	(M.K. SONI) GM/S&T/ MUMBAI (N)	<i>Signature</i> 16/9/2022
(S.V. DESHPANDE) PM/Engg/MUMBAI (N)	<i>Signature</i> 16/9/2022	(M.C. PANCHAL) Dy. CPM/Elect/ MUMBAI (N)	<i>Signature</i> 19.9.22
(J.V. RATHOD) Dy. PM/ROB/MUMBAI (N)	<i>Signature</i> 18.9.22		

OWNER	DEDICATED FREIGHT CORRIDOR CORPORATION OF INDIA (A GOVERNMENT OF INDIA (MINISTRY OF RAILWAYS) ENTERPRISE)
CPM OFFICE	कार्यालय मुख्य परियोजना प्रबंधक वेस्टर्न डेडिकेटेड फ्रीट कोरिडोर कांस्ट्रक्शन 3 वा माता, मध्य रेल, प्रशासनिक भवन वि.उ.नं. डॉ. एन. रोड, छ.शि.म.ट., मुंबई Office of the Chief General Manager DFCCIL-Mumbai 7th Flr., Central Railway New Admn Bldg., D. H. Road, Mumbai-400 001.
RLDA APPROVAL NO.	
ENGINEER APPROVAL NO.	
ENGINEER NAME	
ADDRESS	

PROJECT:	WESTERN DEDICATED FREIGHT CORRIDOR VAITARANA TO SACHIN - RUB-5B
REV:	DESCRIPTION: BY: DATE:

REFERENCE DRAWINGS	THIS DRAWING SHALL BE READ IN CONJUNCTION WITH THE LATEST REVISIONS OF THE FOLLOWING DRAWINGS.	
S.No.	DRAWING No. DFC-ES-GAD-ROB-2/ Approach Portion (sheet no. 3 of 3)	CHECKED BY:

CONSULTANT:	ETUDE SERVICES CONSULTANCY / ADVISORY / DESIGN 114, AKSHARDHAM APARTMENTS, SECTOR 19, DWARKA, NEW DELHI - 75 EMAIL - ddcibjwasanproject@gmail.com CONTACT - 9971719891	
DATE	NAME	SIGN
DRAWN 09.07.2022	SHUBHAM	<i>Signature</i>
CHECKED 09.07.2022	SUMIT	
APPROVED 09.07.2022	SUBODH JAIN	<i>Signature</i>

GENERAL NOTES	1. ALL DIMENSIONS ARE IN MILLIMETERS 2. ALL DIMENSIONS ARE TO BE READ AND NOT MEASURED. 3. ANY DISCREPANCIES MUST BE BROUGHT TO THE NOTICE OF THE CONSULTANT BEFORE EXECUTION OF WORK AT SITE. 4. THIS DRAWING MUST BE READ IN CONJUNCTION WITH ALL RELEVANT ARCHITECTURAL, STRUCTURAL, PLUMBING, ELECTRICAL AND TRAFFIC MANAGEMENT DRAWINGS.		
DRAWING TITLE	TYPICAL DETAILS OF APPROACH ROAD PORTION	STRUCTURE	STATUS
SCALE AT:	DATE	DRAWN	CHECKED
NTS	18.07.2022	SHUBHAM	SUMIT
DRAWING NO.	DFCC-ES-ST-103/ROB-02	REVISOR:	
			S

SUBODH KUMAR JAIN
Fellow Institution of Engineers
No. F-118922-0