

ROAD 6.00 mt WIDE

### AC LAYOUT FOR GROUND FLOOR PLAN

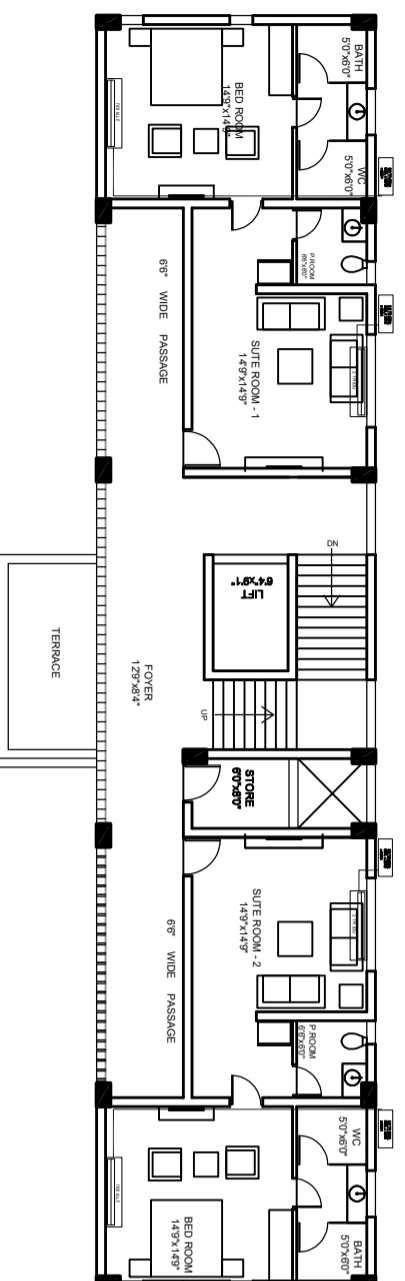

### AC LAYOUT FOR FIRST FLOOR PLAN

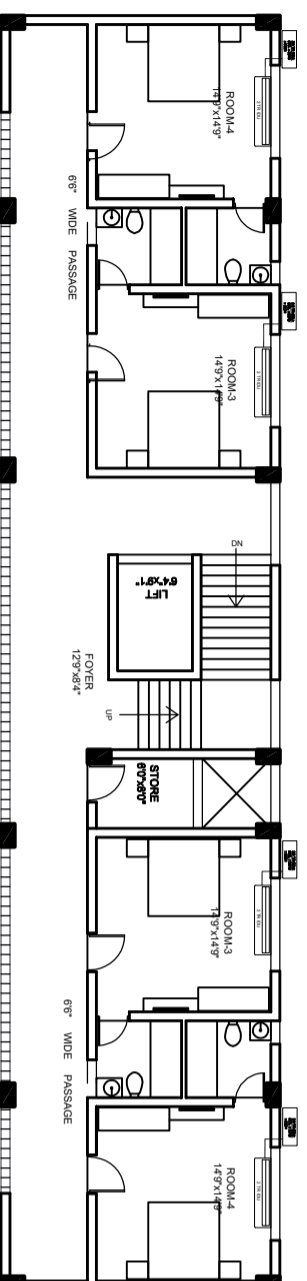

### AC LAYOUT FOR SECOND FLOOR PLAN

BUILT UP AREA TABLE	SQ. MT.
TOTAL BUILT UP AREA	= 782.00 SQ.MT.
BUILT UP AREA GF FLOOR	= 250.00 SQ.MT.
BUILT UP AREA FF FLOOR	= 236.00 SQ.MT.
BUILT UP AREA SF FLOOR	= 296.00 SQ.MT.
BUILT UP AREA CABIN FLOOR	= 60.00 SQ.MT.

REV. NO.	DATE	PARTICULARS
R-0	05/08/23	FOR TENDER PURPOSE

**REVISIONS**

NOTES :-  
 - ALL DIMENSIONS ARE IN METRES.  
 - IF ANY AMBIGUITY FOUND SHALL BE BROUGHT TO NOTICE TO ARCHITECT.

**PROJECT**  
 OFFICER REST HOUSE (ORH) AT  
 CGM OFFICE  
 AHMEDABAD

**DRG. TITLE**  
 PLOT PLAN & ALL FLOOR PLAN

**SCALE :** N.T.S  
 DATE : 05/08/23  
 DEALT : SACHIN  
 CHECK : HAP

**CLIENT**  
 DEDICATED FREIGHT CORRIDOR  
 OF INDIA LTD.  
 CHIEF GENERAL MANAGERS'S OFFICE  
 OGC BULDING, SABARMATI,  
 AHMEDABAD 380019

**CONSULTANTS**

**AKSHAR CORPORATION**  
 ARCHITECTS - STRUCTURAL DESIGNERS  
 24, THIRD FLOOR, SHUKAN MALL, SHAHRBAUG, AHMEDABAD-04  
 PHONE : - 9626020114, 9678857794  
 E-Mail : akshar\_jimsheth@akco.com