

LEGEND :

- EXISTING IR TRACK
- PROPOSED DFCC TRACK
- PROPOSED FORMATION
- DFCC ROW LINE
- EXISTING IR TOE LINE

- NOTES :
- ALL DIMENSIONS ARE IN METERS UNLESS STATED OTHERWISE.
 - ALL COORDINATES ARE BASED ON WGS 84 PROJECTION IN UTM ZONE 44.
 - TOP WIDTH OF EMBANKMENT / FORMATION IS 13.5M FOR DOUBLE LINE IN STRAIGHT SECTION.
 - CHAINAGE AND LEVELS AS SHOWN IN THE DRAWING IS BASED ON THE DFC DOWN LINE.
 - EQUILIBRIUM SPEED HAS BEEN TAKEN 85 KMPH.
 - TRACK CENTER BETWEEN DFC & EXISTING IR TRACK HAS BEEN KEPT AT MIN. 6.0M AT STRAIGHT SECTION.
 - TRACK CENTER BETWEEN MAIN LINES OF DFC HAS BEEN KEPT AS MIN. 6.0M AT STRAIGHT SECTION.
 - DRAIN SHALL BE PROVIDED BETWEEN IR AND DFC TRACKS TO DRAIN OUT RAINWATER.
 - DRAINAGE FLOW DIAGRAM SHOWN IN PLAN & PROFILE ARE INDICATIVE. HOWEVER DETAIL DRAINAGE SYSTEM DRAWINGS WILL BE SUBMITTED SEPARATELY.
 - OFC CABLE FALLING IN PROPOSED DFC ALIGNMENT HAS TO BE SHIFTED SUITABLY.
 - PUBLIC UTILITIES, HT/LT LINES, ETC. INTERFERING DFC TRACKS SHALL BE RELOCATED.
 - AT THE LOCATIONS WHERE EMBANKMENT HEIGHT IS <1M, IT IS PROPOSED TO MAKE THE EMBANKMENT HEIGHT AS 1M BY CUTTING THE EARTH.
 - TROLLEY REFUGE WILL BE PROVIDED ALONG THE ALIGNMENT AS PER CONTRACT.
 - FOR LEGEND AND ABBREVIATION REFER RELEVANT DRAWING.

EMPLOYER :

DEDICATED FREIGHT CORRIDOR CORPORATION OF INDIA LTD.

PROJECT :

EASTERN DEDICATED FREIGHT CORRIDOR (PACKAGE - 202)

TITLE :

**PLAN AND PROFILE OF NEW SUJATPUR LINK LINE
FROM CH.330+400 TO CH.331+400**

DRAWING NO. REV SCALE

P 2 AL 0 5 9 5A A HOR : 1:2000 VER : 1:200

REVIEWS

REV	DATE	REMARKS

DRAWING STAGE

☒ FOR APPROVAL
☐ GOOD FOR CONSTRUCTION

PMC :

SYSTRA - Mott MacDonald JV

CONTRACTOR :

GIL - SIL JV

DESIGN CONSULTANT:

STUP Consultants Pvt. Ltd.

REGISTERED OFFICE :
1004-5 RAHEJA CHAMBERS,
NARIMAN POINT,
MUMBAI 400 021.

OFFICE OF ORIGIN
KOLKATA

	DATE	NAME	SIGN.
DRAWN	13.04.2020	RANITA RAY	
CHKD.	13.04.2020	SUDDHASIL PURKAIT	
APPD.	13.04.2020	SANJIB MITRA	

SUBMITTED BY : **GIL - SIL JV**

	DATE	NAME	SIGN.
CHKD.			
APPD.	24.04.2020	NISHEETH K SINGH	

NOC BY : **SYSTRA - Mott MacDonald JV**

	DATE	NAME	SIGN.
CHKD.		KAMAL SHARMA	
NOC		P. AMERIKANOS	

	DATE	NAME	SIGN.
CHKD.			
APPD.			

THIS DRAWING IS THE PROPERTY OF STUP CONSULTANTS PVT. LTD. IT SHOULD NOT BE USED, COPIED OR REPRODUCED WITHOUT THEIR WRITTEN PERMISSION.

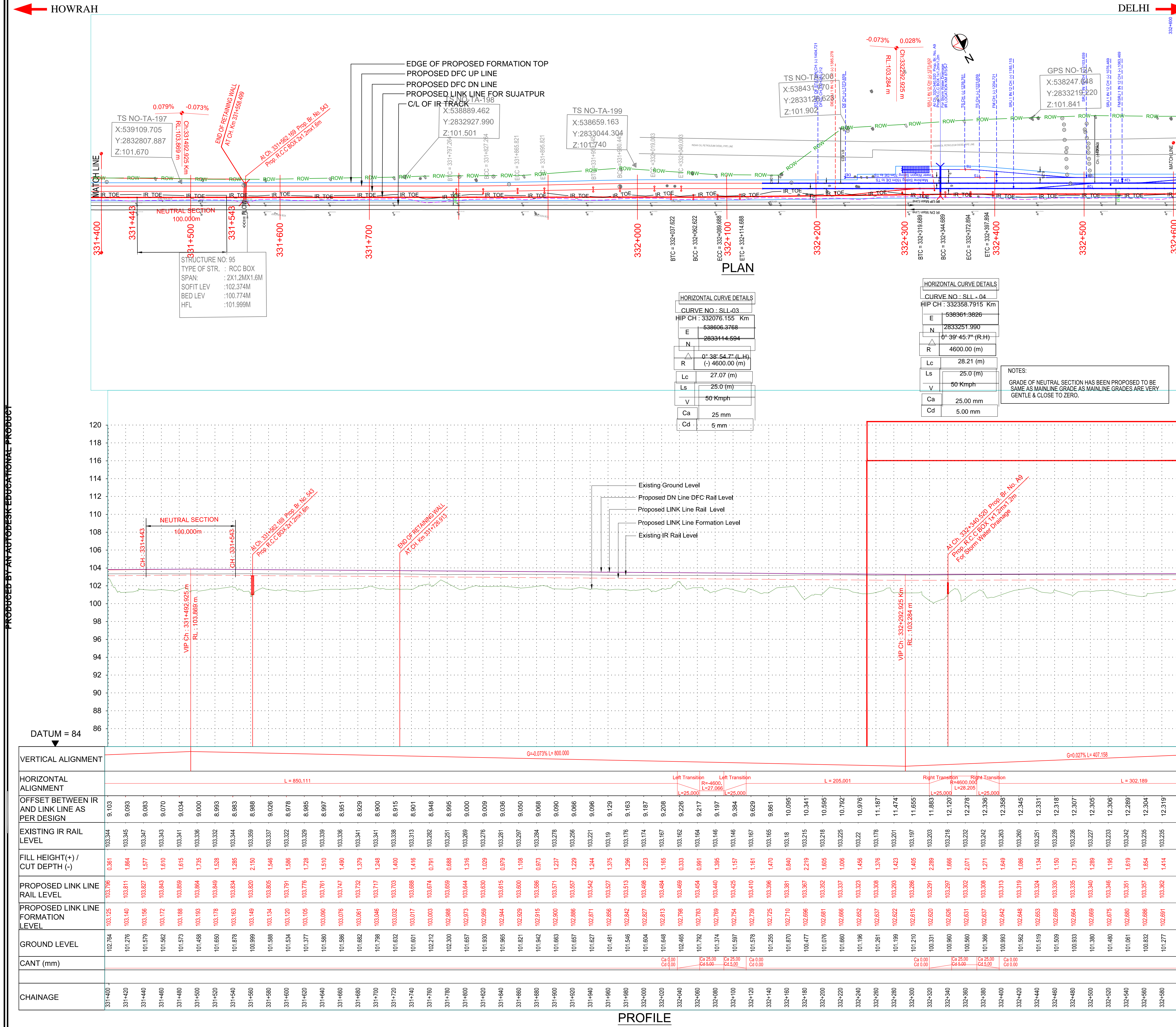

LEGEND :

- EXISTING IR TRACK
- PROPOSED DFCC TRACK
- PROPOSED FORMATION
- DFCC ROW LINE
- EXISTING IR TOE LINE

- NOTES :**
- ALL DIMENSIONS ARE IN METERS UNLESS STATED OTHERWISE.
 - ALL COORDINATES ARE BASED ON WGS 84 PROJECTION IN UTM ZONE 44.
 - TOP WIDTH OF EMBANKMENT / FORMATION IS 13.5M FOR DOUBLE LINE IN STRAIGHT SECTION.
 - CHAINAGE AND LEVELS AS SHOWN IN THE DRAWING IS BASED ON THE DFC DOWN LINE.
 - EQUILIBRIUM SPEED HAS BEEN TAKEN 85 KMPH.
 - TRACK CENTER BETWEEN DFC & EXISTING IR TRACK HAS BEEN KEPT AT MIN. 6.0M AT STRAIGHT SECTION.
 - TRACK CENTER BETWEEN MAIN LINES OF DFC HAS BEEN KEPT AS MIN. 6.0M AT STRAIGHT SECTION.
 - DRAIN SHALL BE PROVIDED BETWEEN IR AND DFC TRACKS TO DRAIN OUT RAINWATER.
 - DRAINAGE FLOW DIAGRAM SHOWN IN PLAN & PROFILE ARE INDICATIVE. HOWEVER DETAIL DRAINAGE SYSTEM, DRAWINGS WILL BE SUBMITTED SEPARATELY.
 - OFC CABLE FALLING IN PROPOSED DFC ALIGNMENT HAS TO BE SHIFTED SUITABLY.
 - PUBLIC UTILITIES, HT/LT LINES, ETC. INTERFERING DFC TRACKS SHALL BE RELOCATED.
 - AT THE LOCATIONS WHERE EMBANKMENT HEIGHT IS <1M, IT IS PROPOSED TO MAKE THE EMBANKMENT HEIGHT AS 1M BY CUTTING THE EARTH.
 - TROLLEY REFUGE WILL BE PROVIDED ALONG THE ALIGNMENT AS PER CONTRACT.
 - FOR LEGEND AND ABBREVIATION REFER RELEVANT DRAWING.

EMPLOYER :

 **DEDICATED FREIGHT CORRIDOR CORPORATION OF INDIA LTD.**

PROJECT :

EASTERN DEDICATED FREIGHT CORRIDOR (PACKAGE - 202)

TITLE :

PLAN AND PROFILE OF NEW SUJATPUR LINK LINE
FROM CH.331+400 TO CH.332+600

DRAWING NO.		REV	SCALE	
P	2	AL	0	5
HOR : 1:2000		VER : 1:200		

REVIEWS		
REV	DATE	REMARKS

DRAWING STAGE

☒ FOR APPROVAL
☐ GOOD FOR CONSTRUCTION

PMC :

 **SYSTRA - Mott MacDonald JV**

CONTRACTOR :

 **GIL - SIL JV**

DESIGN CONSULTANT:

 **STUP Consultants Pvt. Ltd.**

REGISTERED OFFICE:
1004-5 RAHEJA CHAMBERS,
NARIMAN POINT,
MUMBAI 400 021.

OFFICE OF ORIGIN
KOLKATA

	DATE	NAME	SIGN.
DRAWN	13.04.2020	RANITA RAY	
CHKD.	13.04.2020	SUDDHASIL PURKAIT	
APPD.	13.04.2020	SANJIB MITRA	

SUBMITTED BY :		GIL - SIL JV	
	DATE	NAME	SIGN.
CHKD.			
APPD.	24.04.2020	NISHEETH K SINGH	

NOC BY :				SYSTRA - Mott MacDonald JV			
		DATE		NAME		SIGN.	
CHKD.				KAMAL SHARMA			
NOC				P. AMERIKANOS			

APPROVAL BY :		DFCC	
	DATE	NAME	SIGN.
CHKD.			
APPD.			
THIS DRAWING IS THE PROPERTY OF STUP CONSULTANTS PVT. LTD. IT SHOULD NOT BE USED, COPIED OR REPRODUCED WITHOUT THEIR WRITTEN PERMISSION.			

THIS DRAWING IS THE PROPERTY OF STUP CONSULTANTS PVT. LTD. IT SHOULD NOT BE USED, COPIED OR REPRODUCED WITHOUT THEIR WRITTEN PERMISSION.

← HOWRAH

DELHI →

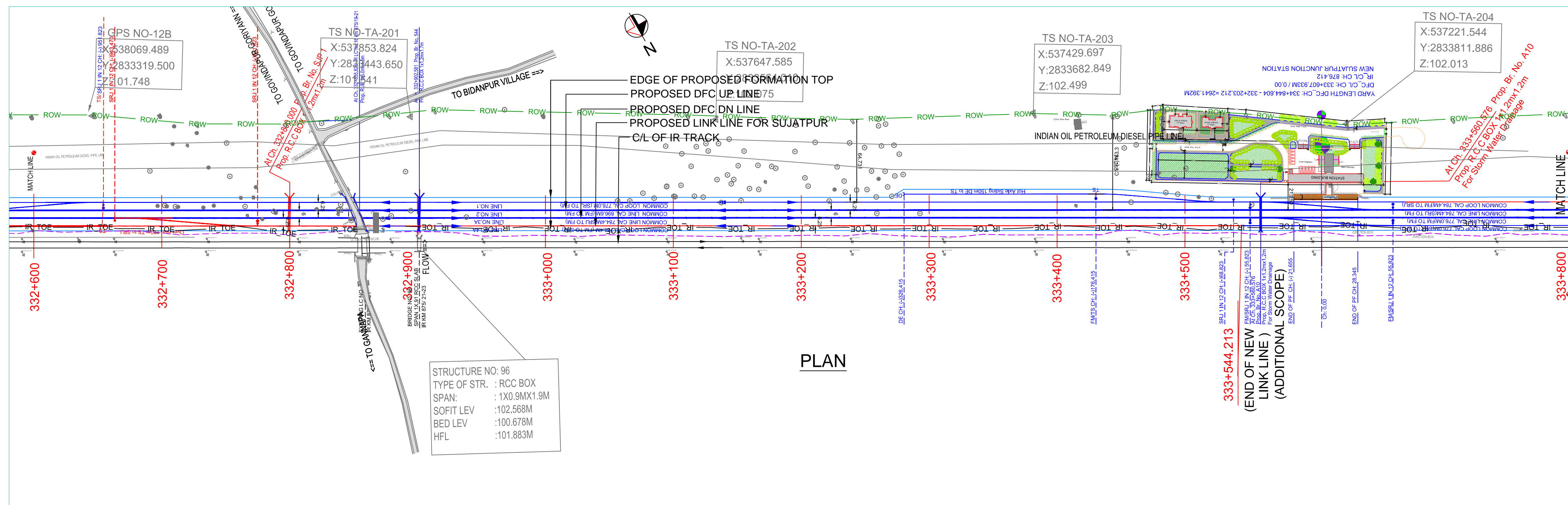

PLAN

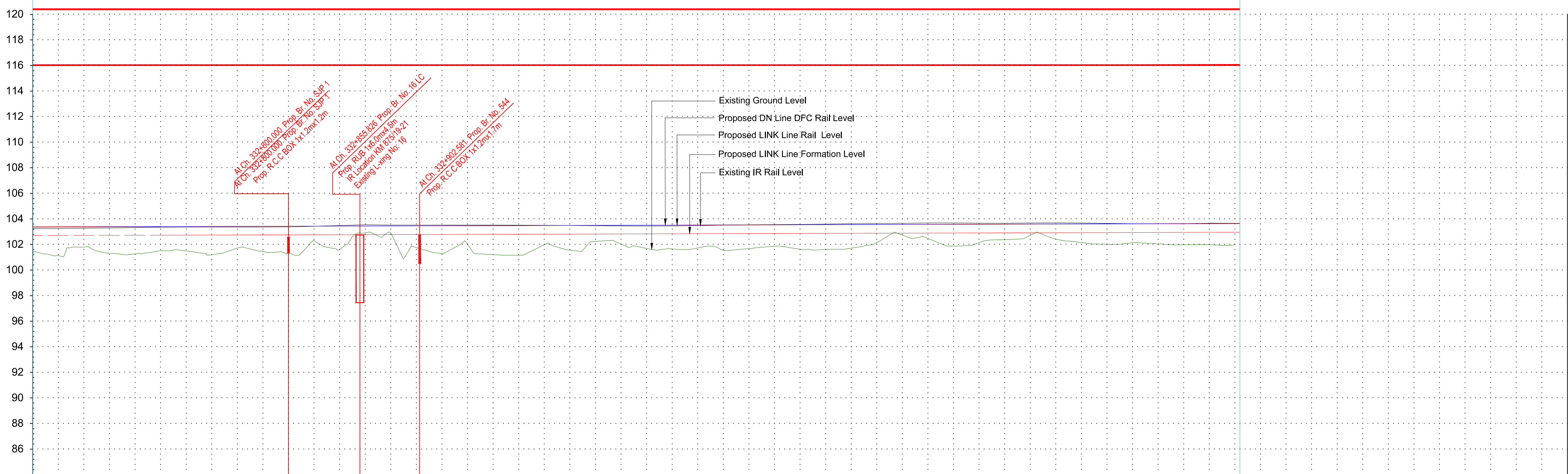

DATUM = 84

[illegible]

PROFILE

LEGEND :

EXISTING IR TRACK
PROPOSED DFCC TRACK
PROPOSED FORMATION
DFCC ROW LINE
EXISTING IR TOE LINE

NOTES :

1. ALL DIMENSIONS ARE IN METERS UNLESS NOTED OTHERWISE.
2. ALL COORDINATES ARE BASED ON WGS 84 PROJECTION IN UTM ZONE 44.
3. TOP WIDTH OF EMBANKMENT / FORMATION IS 13.5M FOR DOUBLE LINE IN STRAIGHT SECTION.
4. CHAINAGE AND LEVELS AS SHOWN IN THE DRAWING IS BASED ON THE DFC DOWN LINE.
5. EQUILIBRIUM SPEED HAS BEEN TAKEN 85 KMPH.
6. TRACK CENTER BETWEEN DFC & EXITING IR TRACK HAS BEEN KEPT AT MIN. 6.0M AT STRAIGHT SECTION.
7. TRACK CENTER BETWEEN MAIN LINES OF DFC HAS BEEN KEPT AS MIN. 6.0M AT STRAIGHT SECTION.
8. DRAIN SHALL BE PROVIDED BETWEEN IR AND DFC TRACKS TO DRAIN OUT RAINWATER.
9. DRAINAGE FLOW DIAGRAM SHOWN IN PLAN & PROFILE ARE INDICATIVE. HOWEVER DETAILED DRAINAGE SYSTEM DRAWING SHALL BE SUBMITTED SEPARATELY.
10. OFF CABLE FALLOUT IN PROPOSED DFC ALIGNMENT HAS TO BE SHIFTED SUITABLY.
11. PUBLIC UTILITIES, HT/LT LINES, ETC. INTERFERING DFC TRACKS SHALL BE RELOCATED.
12. AT THE LOCATIONS WHERE EMBANKMENT HEIGHT IS <1M IT IS PROPOSED TO MAKE THE EMBANKMENT HEIGHT AS 1M BY CUTTING THE EARTH.
13. TROLLEY REFUGE WILL BE PROVIDED ALONG THE ALIGNMENT AS PER CONTRACT.
14. FOR LEGEND AND ABBREVIATION REFER RELEVANT DRAWING.

EMPLOYER :



DEDICATED FREIGHT CORRIDOR
CORPORATION OF INDIA LTD.

PROJECT :

EASTERN DEDICATED FREIGHT CORRIDOR (PACKAGE - 202)

TITLE :

PLAN AND PROFILE OF NEW SUJATPUR LINK LINE FROM CH.332+600 TO CH.333+544.213

DRAWING NO.										REV	SCALE	
P	2	AL	0	5	9	7A		A	HOR : 1:1000 VER : 1:100			

REVIEWS

REV	DATE	REMARKS

DRAWING STAGE

☒ FOR APPROVAL

☐ GOOD FOR CONSTRUCTION

PMC :

SYSTRA - Mott
MacDonald JV

CONTRACTOR :



GIL - SIL JV



DESIGN CONSULTANT:

STUP Consultants Pvt. Ltd.

REGISTERED OFFICE :
1004-5 RAHEJA CHAMBERS,
NARIMAN POINT,
MUMBAI 400 021.

OFFICE OF ORIGIN
KOLKATA

	DATE	NAME	SIGN.
DRAWN	13.04.2020	RANITA RAY	
CHKD.	13.04.2020	SUDDHASIL PURKAIT	
APPD.	13.04.2020	SANJIB MITRA	

SUBMITTED BY : GIL - SIL JV

	DATE	NAME	SIGN.
CHKD.			
APPD.	24.04.2020	NISHEETH K SINGH	

NOC BY : SYSTRA - Mott MacDonald JV

	DATE	NAME	SIGN.
CHKD.		KAMAL SHARMA	
NOC		P. AMERIKANOS	

APPROVAL BY :

DFCC

	DATE	NAME	SIGN.
CHKD.			
APPD.			

THIS DRAWING IS THE PROPERTY OF STUP CONSULTANTS PVT. LTD. IT SHOULD NOT BE USED, COPIED OR REPRODUCED WITHOUT THEIR WRITTEN PERMISSION.