

SASARAM

ARA

P1 TO P7 DELETED w.r.L. RAILWAY APPROVED DRG. NO. ECR/DOU/20-21/RFD/461.

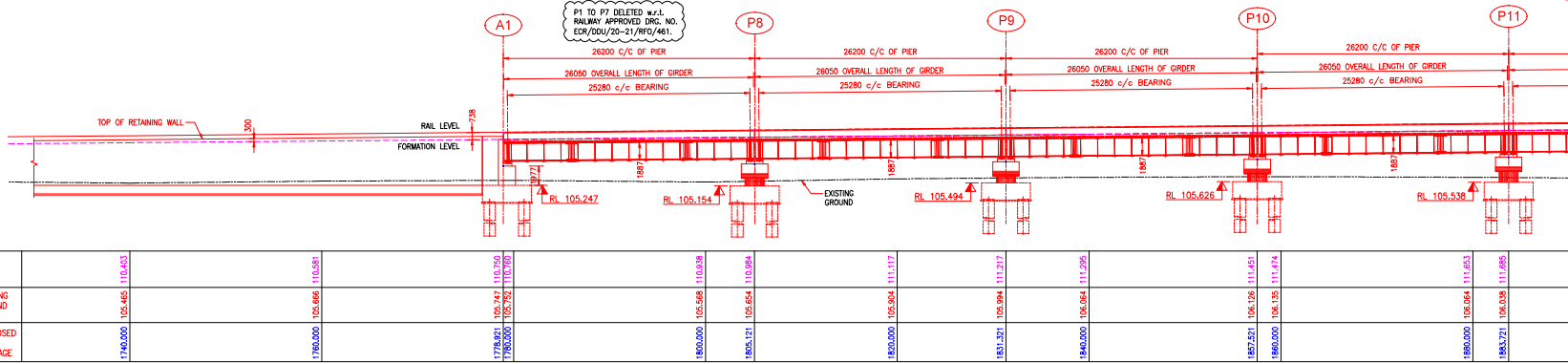

LONGITUDINAL ELEVATION

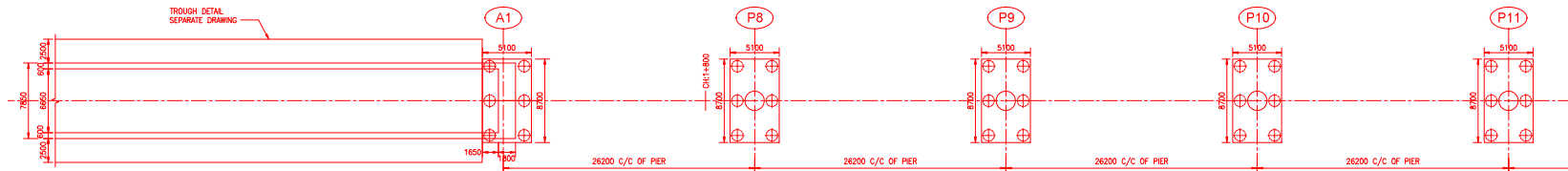

BOTTOM PLAN

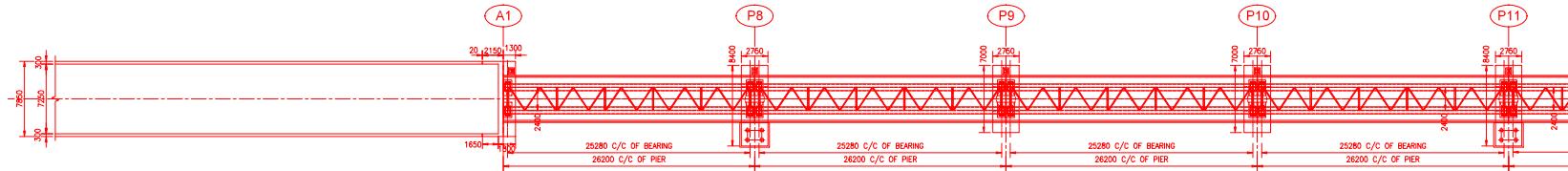

TOP PLAN

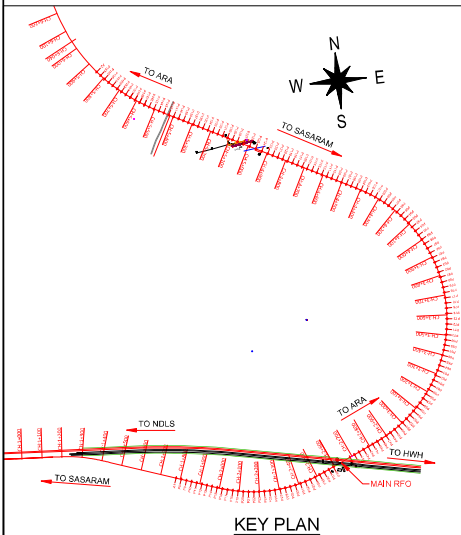

KEY PLAN

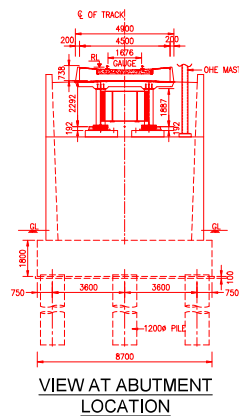

VIEW AT ABUTMENT LOCATION

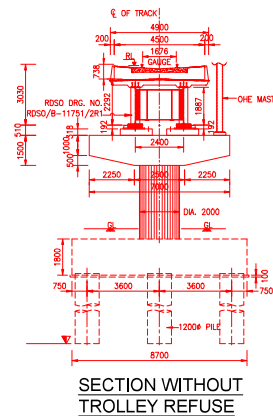

SECTION WITHOUT TROLLEY REFUSE

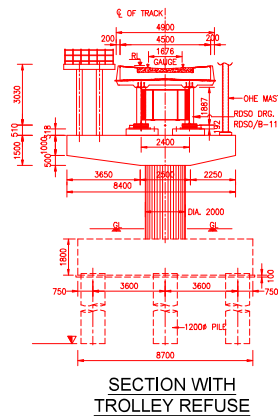

SECTION WITH TROLLEY REFUSE

NOTES:-

- ALL DIMENSIONS ARE IN MILLIMETERS, LEVELS ARE IN METERS AND CHANGE IN KILOMETERS UNLESS INDICATED OTHERWISE.
- DO NOT SCALE THE DRAWING. DIMENSIONS SHOWN SHALL BE FOLLOWED.
- ALL DIMENSIONS AND LEVELS ARE BASED ON PRELIMINARY DESIGN AND SHALL BE FINALISED DURING DETAILED DESIGN.
- FOR OTHER NOTE REFER RAILWAY APPROVED DRG. NO. ECR/DOU/20-21/RFD/461.

LOADING STANDARD: IR 25T AXLE LOADING

LEGEND:-

—————	PROPOSED WORK
=====	PROPOSED TRACK
-----	FUTURE TRACK
=====	EXISTING JR & DFC TRACK

EAST CENTRAL RAILWAY (E.C.RLY) (PL. DEEN DAYAL UPADHYAY DIVISION)

CLIENT:- DEDICATED FREIGHT CORRIDOR CORPORATION OF INDIA LTD.

PROJECT:- PROPOSED NEW RAIL FLYOVER FOR SSM-ARA LINE BETWEEN STATION SSM-KTD ON DDU-GAYA SECTION AT IR KM 569/25A TO 569/27

पं दीन दयाल उपाध्याय-गया सेक्शन पर सासाराम-कखन्दिवा स्टेशन के बीच रेल कि०मी० 569/27 से 569/25ए के बीच सासाराम-आग्रा लाईन के लिए नये रेलप्लानर्ड ओवर का निर्माण (PROPOSED RFD CHAINAGE KM 1+776.921 to 5+844.815)

DFCCIL OFFICIAL'S

(A K MISHRA) GM/CO-ORD/MGS	(LALU CHOUDHARY) GM/S&T/MGS
(RAMESH MAURYA) GM/ELE/MGS	(RAKESH BABU) PM/ENGG/MGS
(PRADEEP KUMAR) PM/S&T/MGS	(ANUP KUMAR) DPM/ELE/MGS
(SUMIT KUMAR) APM/ENGG/MGS	(R K PRASAD) DPM/TFC/MGS

TITLE:- GENERAL ARRANGEMENT DRAWING (FROM A1 & P8 TO P11)

DRG. NO.	1 OF 28
SCALE	AS PER IS: 3021
NO.	
SCALE	100 0 100 200 300cm 250 0 250 500 750cm

SCALE A1

DRITEST LTD (RCED)

SUNJEL KUMAR DRAWN BY	AMARPREET SINGH MANAGER/D	MD. NOJMAN DGM/D	S.K. SINGH Sr. DGM/C	D. S. NEGI AGM/D
--------------------------	------------------------------	---------------------	-------------------------	---------------------

SASARAM

ARA

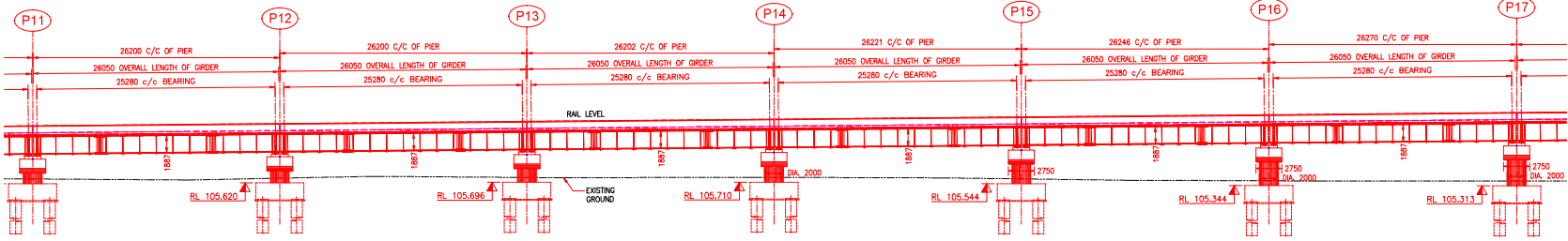

RAIL LEVEL	111.685	111.631	112.03	112.97	112.95	112.92	112.97	112.95	112.92	112.97	112.95
EXISTING GROUND LEVEL	106.038	106.928	106.120	106.315	106.196	106.210	106.192	106.044	105.901	105.844	105.801
PROPOSED RFO CHAINAGE	1483.721	1490.000	1495.291	1499.000	1503.121	1506.210	1509.291	1512.380	1515.469	1518.558	1521.647

LONGITUDINAL ELEVATION

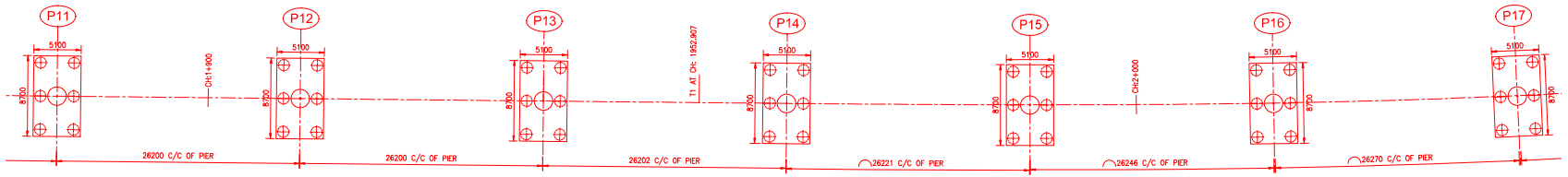

BOTTOM PLAN

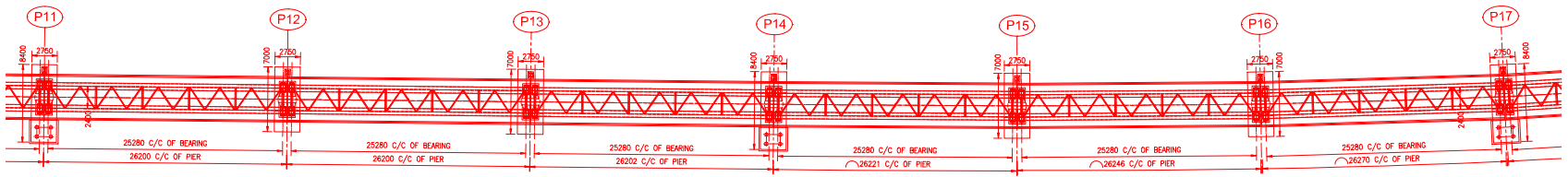

TOP PLAN

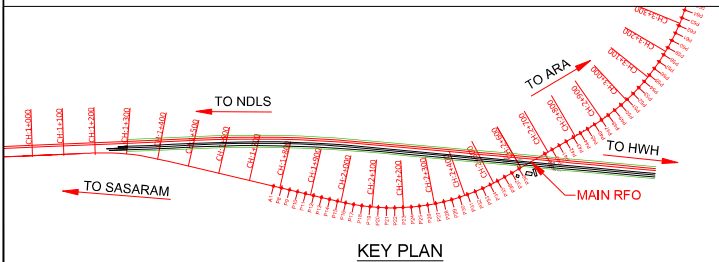

KEY PLAN

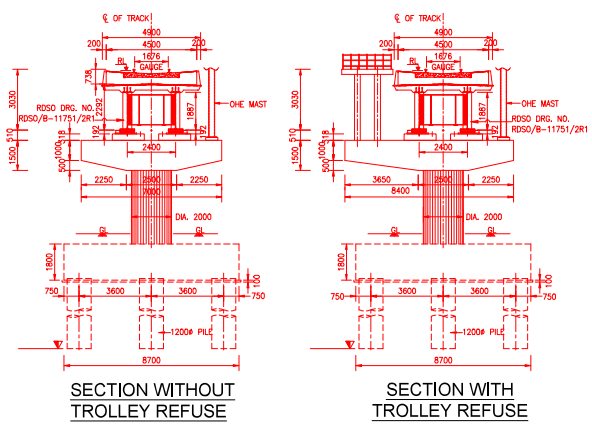

SECTION WITHOUT TROLLEY REFUSE

SECTION WITH TROLLEY REFUSE

NOTES:-

1. ALL DIMENSIONS ARE IN MILLIMETERS, LEVELS ARE IN METERS AND CHAINAGE IN KILOMETERS UNLESS INDICATED OTHERWISE.
2. DO NOT SCALE THE DRAWING DIMENSIONS SHOWN SHALL BE FOLLOWED.
3. ALL DIMENSIONS AND LEVELS ARE BASED ON PRELIMINARY DESIGN AND SHALL BE FINALISED DURING DETAILED DESIGN.
4. FOR OTHER NOTE REFER RAILWAY APPROVED DRG NO. ECR/DOU/20-21/RFO/461.

LOADING STANDARD: IR 25T AXLE LOADING

LEGEND:-

-----	PROPOSED WORK
=====	PROPOSED TRACK
-----	FUTURE TRACK
-----	EXISTING JR & DFO TRACK

EAST CENTRAL RAILWAY (E.C.RLY) (Pt. DEEN DAYAL UPADHYAY DIVISION)

CLIENT:- DEDICATED FREIGHT CORRIDOR CORPORATION OF INDIA LTD.

PROJECT:- PROPOSED NEW RAIL FLYOVER FOR SSM-ARA LINE BETWEEN STATION SSM-KTD ON DDU-GAYA SECTION AT IR KM 569/25A TO 569/27

पं दीन दयाल उपाध्याय-गया सेक्शन पर सासाराम-कखन्दिवा स्टेशन के मध्य रेल कि०मी० 569/27 से 569/25ए के बीच सासाराम-आरा लाइन के लिए मये रेलफ्लाई ओवर का निर्माण (PROPOSED RFO CHAINAGE KM 1+776.921 TO 5+844.815)

TITLE:- GENERAL ARRANGEMENT DRAWING (FROM P11 TO P17)

DATE	11/05/2011	SCALE	1:100
BY	(A K MISHRA)	SCALE	1:100
CHECKED	(LALU CHOUDHARY)	SCALE	1:100
DATE	11/05/2011	SCALE	1:100
BY	(RAMESH MAURYA)	SCALE	1:100
CHECKED	(RAKESH BABU)	SCALE	1:100
DATE	11/05/2011	SCALE	1:100
BY	(PRADEEP KUMAR)	SCALE	1:100
CHECKED	(ANUP KUMAR)	SCALE	1:100
DATE	11/05/2011	SCALE	1:100
BY	(SUMIT KUMAR)	SCALE	1:100
CHECKED	(R K PRASAD)	SCALE	1:100

RITES LTD (RCED)

SUNJEL KUMAR DRAWN BY	AMARPREET SINGH MANAGER/D	MD. NOMAN DGM/D	S.K. SINGH Sr. DGM/C	D. S. NEGI AGM/D
--------------------------	------------------------------	--------------------	-------------------------	---------------------

DFCCIL OFFICIAL'S

(A K MISHRA) GM/CO-ORD/MGS	(LALU CHOUDHARY) GM/S&T/MGS
(RAMESH MAURYA) GM/ELE/MGS	(RAKESH BABU) PM/ENGG/MGS
(PRADEEP KUMAR) PM/S&T/MGS	(ANUP KUMAR) DPM/ELE/MGS
(SUMIT KUMAR) APM/ENGG/MGS	(R K PRASAD) DPM/TFC/MGS

SASARAM

ARA

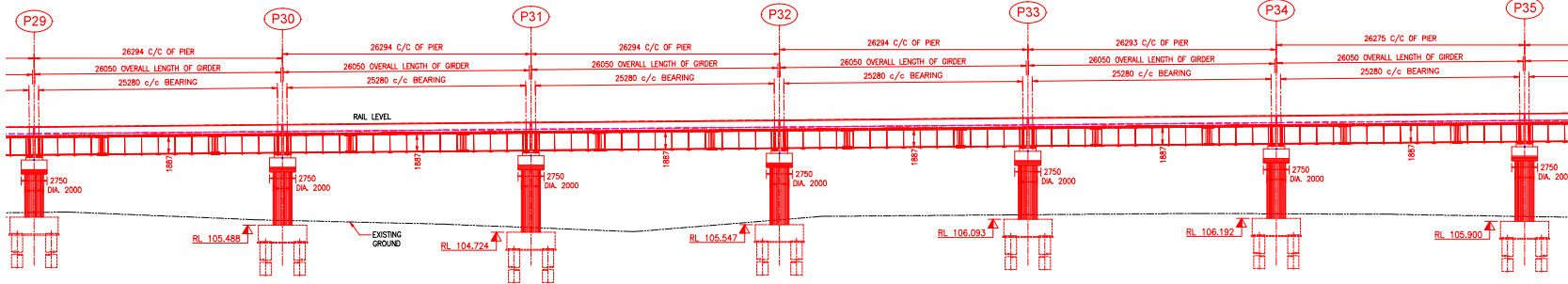

RAIL LEVEL	115.907	115.918	116.117	116.142	116.391	116.371	116.672	116.633	116.831	116.846	117.010	117.081	117.198	117.316	117.371
EXISTING GROUND LEVEL	108.833	108.878	108.625	108.588	108.599	108.524	108.907	108.416	108.550	108.592	108.727	108.892	108.640	108.600	108.304
PROPOSED RFO CHAINAGE	2300.000	2300.000	2300.000	2302.874	2302.874	2400.000	2400.000	2400.000	2400.000	2400.000	2400.000	2400.000	2400.000	2500.000	2500.000

LONGITUDINAL ELEVATION

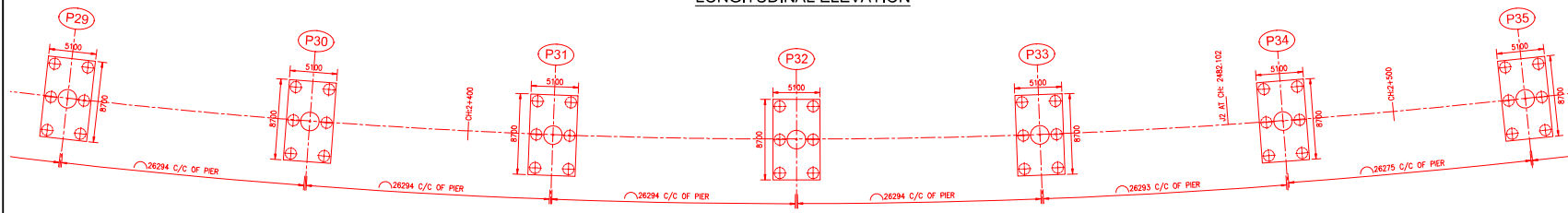

BOTTOM PLAN

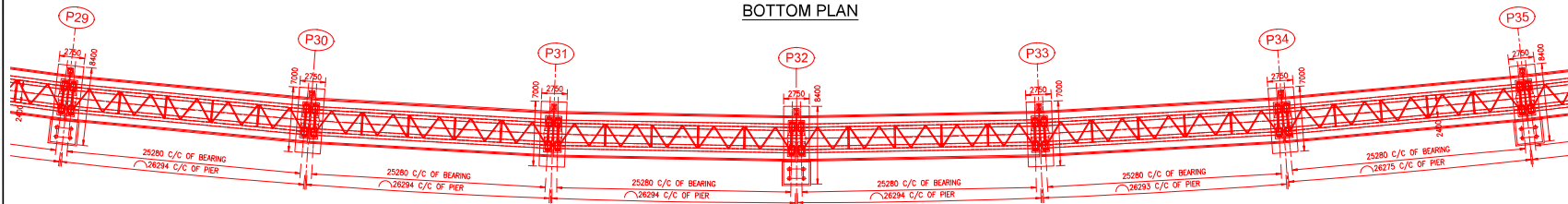

TOP PLAN

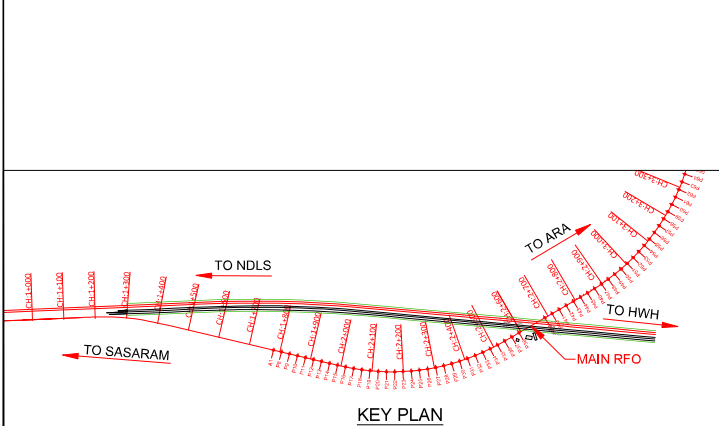

KEY PLAN

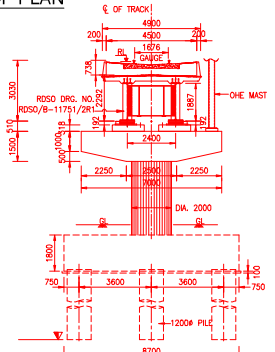

SECTION WITHOUT TROLLEY REFUSE

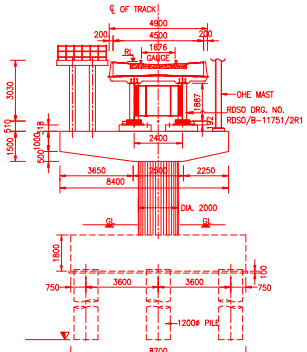

SECTION WITH TROLLEY REFUSE

- NOTES:-**
- ALL DIMENSIONS ARE IN MILLIMETERS, LEVELS ARE IN METERS AND CHAINAGE IN KILOMETERS UNLESS INDICATED OTHERWISE.
 - DO NOT SCALE THE DRAWING DIMENSIONS SHOWN SHALL BE FOLLOWED.
 - ALL DIMENSIONS AND LEVELS ARE BASED ON PRELIMINARY DESIGN AND SHALL BE FINALISED DURING DETAILED DESIGN.
 - FOR OTHER NOTE REFER RAILWAY APPROVED DRG NO. ECR/DO/20-21/RFO/461.

LOADING STANDARD: IR 25T AXLE LOADING

LEGEND:-

PROPOSED WORK	PROPOSED TRACK	FUTURE TRACK	EXISTING JR & DFO TRACK
---------------	----------------	--------------	-------------------------

EAST CENTRAL RAILWAY (E.C.RLY) (PL. DEEN DAYAL UPADHYAY DIVISION)

CLIENT:- DEDICATED FREIGHT CORRIDOR CORPORATION OF INDIA LTD.

PROJECT:-
 PROPOSED NEW RAIL FLYOVER FOR SSM-ARA LINE BETWEEN STATION SSM-KTD ON DDU-GAYA SECTION AT IR KM 569/25A TO 569/27

में दीन दयाल उपाध्याय-गया सेक्शन पर सासाराम-कखनिया स्टेशन के मध्य रेल कि०मी० 569/27 से 569/25ए के बीच सासाराम-आरा लाइन के लिए नये रेलप्लॉट और का निर्माण (PROPOSED RFO CHAINAGE KM 1+776.921 to 5+844.815)

DFCCIL OFFICIAL'S

(A K MISHRA) GM/CO-ORD/MGS	(LALU CHOUDHARY) GM/S&T/MGS
(RAMESH MAURYA) GM/ELE/MGS	(RAKESH BABU) PM/ENGG/MGS
(PRADEEP KUMAR) PM/S&T/MGS	(ANUP KUMAR) DPM/ELE/MGS
(SUMIT KUMAR) APM/ENGG/MGS	(R K PRASAD) DPM/TFC/MGS

TITLE:-
 GENERAL ARRANGEMENT DRAWING (FROM P29 TO P35)

DATE	17/05/2021
SCALE	1:100
NO	1
SCALE	100 0 100 200 300cm
SCALE	250 0 250 500 750cm
SCALE	A1

RITES LTD (RCED)

SUNJEL KUMAR DRAWN BY	AMARPREET SINGH MANAGER/D	MD. NOMAN DGM/D	S.K. SINGH Sr. DGM/C	D. S. NEGI AGM/D
--------------------------	------------------------------	--------------------	-------------------------	---------------------