

Note

Dated: 08.07.2024

Sub: Reply of application of Sh. Vipin Kumar Verma under RTI Act-2005.

Ref: 2024/HQ/ADMIN/RTI 697.

Please find enclosed the reply to application of Sh. Vipin Kumar Verma as given below:-

1. Map of village Kharajpur for the land award dated 14.12.2011 is attached herewith. Map is duly signed by District Revenue Officer/Patiala.
2. The applicant may be asked for visiting this office if any further information required in this matter.

DA: Land Plan (3 page).

Dy. PM/Engg.-III/UMB

PM/Engg.-I/UMB

08/7/24

PIO/UMB

may please apporashed the reply
CGM/Ambala 
08/7/24

अनुमोदन
08/07/24

VILLAGE	KHRAJPUR
TEHSIL	RAJPURA
DISTRICT	PATIALA
CHAINAGE	FROM 39/300 TO 40/000

① 26

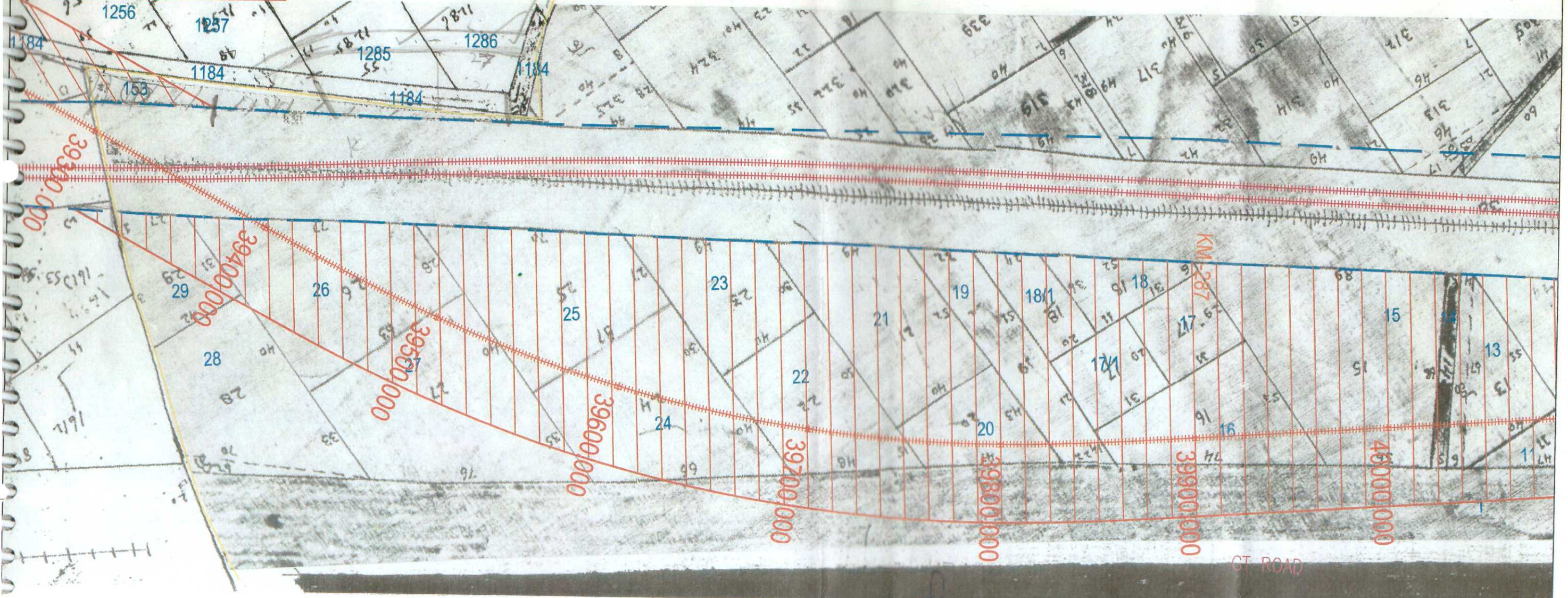

Legend :-

	Existing Row
	Existing Center Line
	Proposed ROW
	Proposed Dfcec track
	Proposed Land Acquisition
	Musteel Line
	Village Boundary

Note :
[Handwritten signature]

Client DFCC
Dedicated Freight Corridor On Eastern Corridor

Consultant CEG
E-12, Malviya Colony, Malviya Nagar Jaipur-17
Tel: +91-141- 2525899, 2521899, 2525556
Fax: 2521899, E-Mail: ceg@cegindia.com

[Signature]
District Revenue Officer,
PATIALA.

[Signature]
Asstt. Project Manager (Engg.)
DFCCIL, LUDHIANA.

[Signature]
7/1/20

Project	Construction Of Dedicated Freight Corridor On Eastern Corridor (Kesri To Sahnewal ; Mehmadpur to Basantpura)		
Drawn By:	Checked By:	Approved By:	Drawing Title
Mr. Buresh Prajapat CAD Draughtsman CEG Ltd. Jaipur	Mr. Nirmal Raj Bhatnagar Land Acquisition Incharge CEG Ltd. Jaipur	Mr. Rajkishor Prajapati Team Leader	LAND PLAN AT CH: 39/300 TO 40/000
Scale	Date.	Project	Drawing No. Sheet No. Rev.
Drawing 1:2000			

VILLAGE	KHRAJPUR
TEHSIL	RAJPURA
DISTRICT	PATIALA
CHAINAGE	FROM 40/000 TO 40/700

2

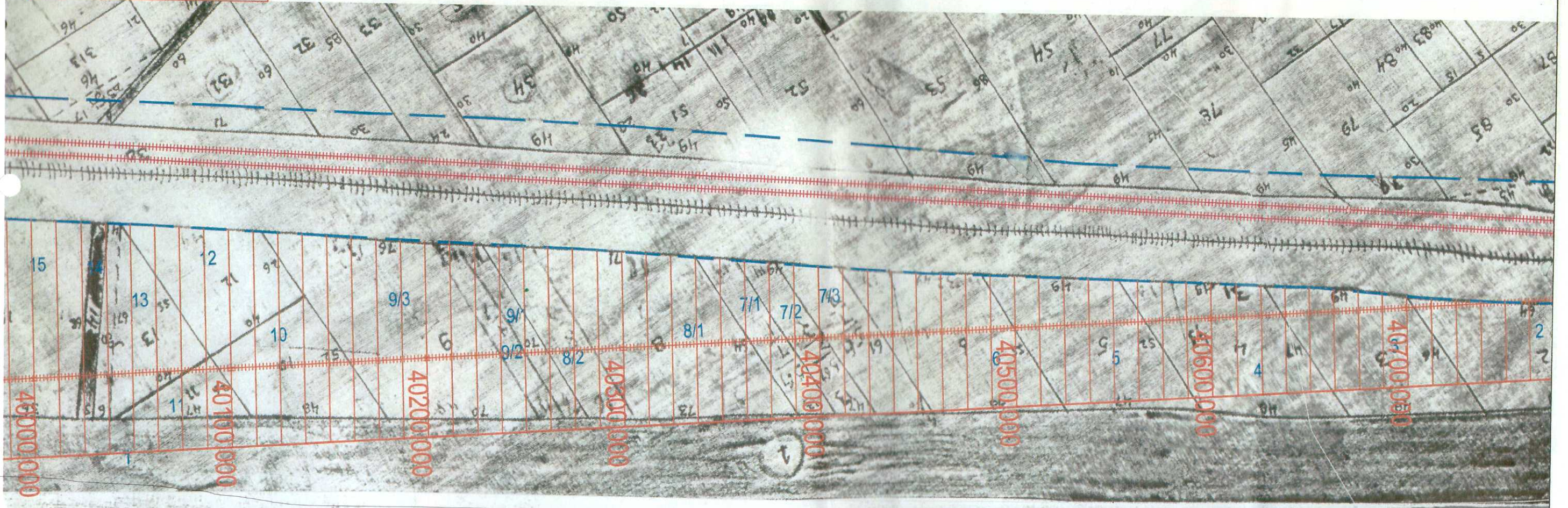

ਕੇ. ਐੱਸ. ਐੱਸ.
ਅਹਿਮੀਲਦਾਰ
ਰਾਜਪੁਰਾ

[Signature]
District Revenue Officer,
PATIALA.

[Signature]
7/1/10

[Signature]
Asstt. Project Manager (S&S)
DFCC, LUDHIANA.

Legend :-

	Existing Row
	Existing Center Line
	Proposed ROW
	Proposed Dfcc track
	Proposed Land Acquisition
	Musteel Line
	Village Boundary

Note :

Client
Dedicated Freight Corridor On Eastern Corridor

Consultant

CONSULTING
Engineers Group Ltd.
E-12, Moji Colony, Malviya Nagar Jaipur-17
Tel: +91-141- 2525899, 2521899, 2525556
Fax: 2521899, E-Mail: ceg@cegindia.com

Drawn By: Mr. Buresh Prajapat CAD Draughtsman CEG Ltd. Jaipur	Checked By: Mr. Nirmal Raj Bhatnagar Land Acquisition Incharge CEG Ltd. Jaipur	Approved By: Mr. Rajkishor Prajapati Team Leader CEG Ltd. Jaipur
--	---	---

Project
Construction Of Dedicated Freight Corridor On Eastern Corridor
(Kesri To Sahnewal : Mehmampur to Basantpura)

Drawing Title
LAND PLAN
AT CH: 40/000 TO 40/700

Scale Drawing 1:2000 Revenue 1:4.75	Date. DEC - 09	Project DFC	Drawing No. CEG/DFCC/28	Sheet No. 28/2	Rev. 1
---	-------------------	----------------	----------------------------	-------------------	-----------

VILLAGE	KHRAJPUR
TEHSIL	RAJPURA
DISTRICT	PATIALA
CHAINAGE	FROM 40/700 TO 40/820

3

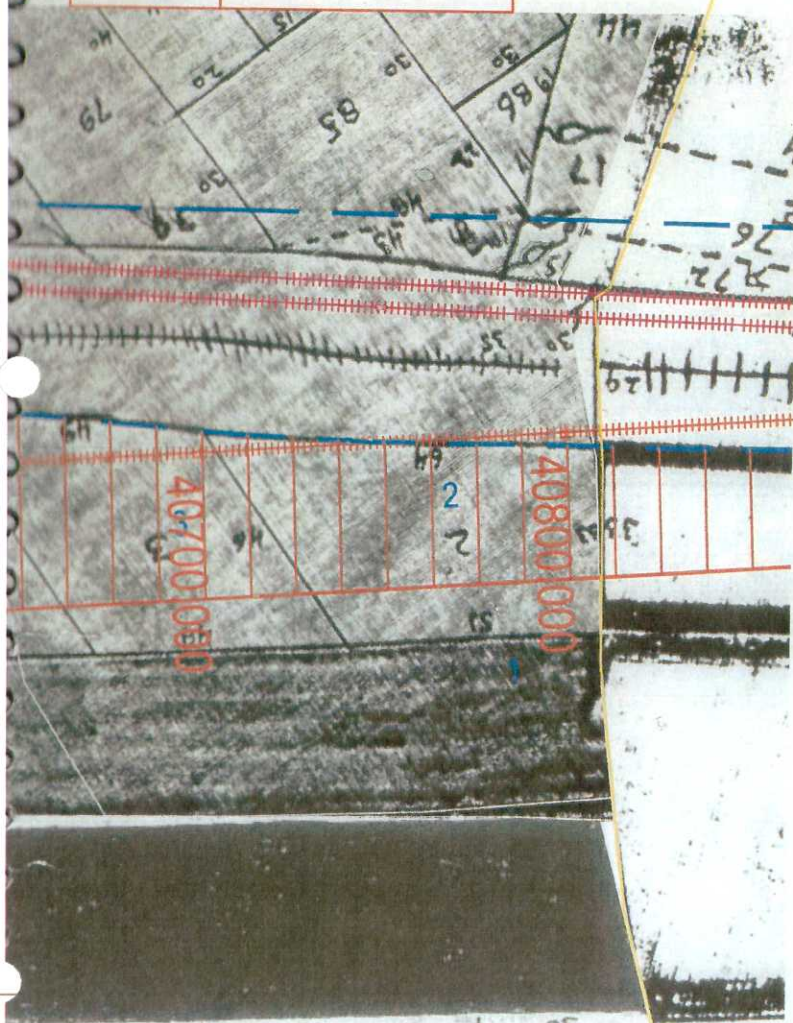

Handwritten notes in Gurmukhi script, including a date '7/1/16'.

Handwritten signature and name of the District Revenue Officer, Patiala.

District Revenue Officer,
PATIALA.

Handwritten signature and name of the Asstt. Project Manager (Engg.), DFCCIL, Ludhiana.

Legend :-

	Existing Row
	Existing Center Line
	Proposed ROW
	Proposed Dfcc track
	Proposed Land Acquisition
	Musteel Line
	Village Boundary

Note :
A circular stamp with a signature 'Jay' is present.

Client DFCC
Dedicated Freight Corridor On Eastern Corridor

Consultant CEG CONSULTING Engineers Group Ltd.
E-12, Moji Colony, Malviya Nagar Jaipur-17
Tel: +91-141- 2525899, 2521899, 2525556
Fax: 2521899, E-Mail: ceg@cegindia.com

Drawn By: Mr. Buresh Prajapati CAD Draughtsman CEG Ltd. Jaipur	Checked By: Mr. Nirmal Raj Bhatnagar Land Acquisition Incharge CEG Ltd. Jaipur	Approved By: Mr. Rajkishor Prajapati Team Leader CEG Ltd. Jaipur
---	---	---

Project Construction Of Dedicated Freight Corridor On Eastern Corridor (Kesri To Sahnewal : Mehmampur to Basantpura)				
Drawing Title LAND PLAN AT CH: 40/700 TO 40/820				
Scale Drawing 1:2000 Revenue 1:4.75	Date. DEC - 09	Project DFC	Drawing No. CEG/DFCC/28	Sheet No. 28/3
				Rev. 1