



Dedicated Freight Corridor Corporation of India Ltd.

(A Government of India Enterprises)

5<sup>th</sup> Floor, Pragati Maidan, Metro Station Building Complex, New Delhi- 110001  
Corporate Identity Number U60232DL2006GOI155068 Web:

[www.dfccil.gov.in](http://www.dfccil.gov.in)

No. 2018/HQ/Admin/RTI-242

New Delhi: 13.07.2018

Shri Mahendra  
S/o Sh. Matadeen  
Mohalla-Mali Tibba  
Tehsil-Narnaul  
Distt.- Mahendragarh  
Haryana-123001

Subject: Providing information w.r.t. Original Application received under the RTI Act.2005.

**Reference: RTI Application dated 19.06.18 received on 28.06.18.**

Information i. r. o. your above RTI application as received is attached as Annex "A".

Hope the above information is complete and satisfactory. If not, then you can appeal within 30 days of receipt of the letter to the 1st Appellate Authority whose name and address is as under;

Shri Satish Kothari, GGM/Administration DFCCIL,  
5th Floor, Pragati Maidan Metro Station Building, New Delhi-110001.

DA: 02 Sheet.

(S.K.PANDA)

Dy. G.M/Admn.(PIO)

E-mail: [skpanda@dfcc.co.in](mailto:skpanda@dfcc.co.in)

9717636811

Copy to:

Chief Project Manager, DFCCIL,  
C-16 Khushi Vihar  
Patrakar Colony,  
Mansarovar, Jaipur-302020

For information & Record only

TO AJMER

NORTH V  
VERIFIED LAND PLA  
REWARI PHULERA SEC

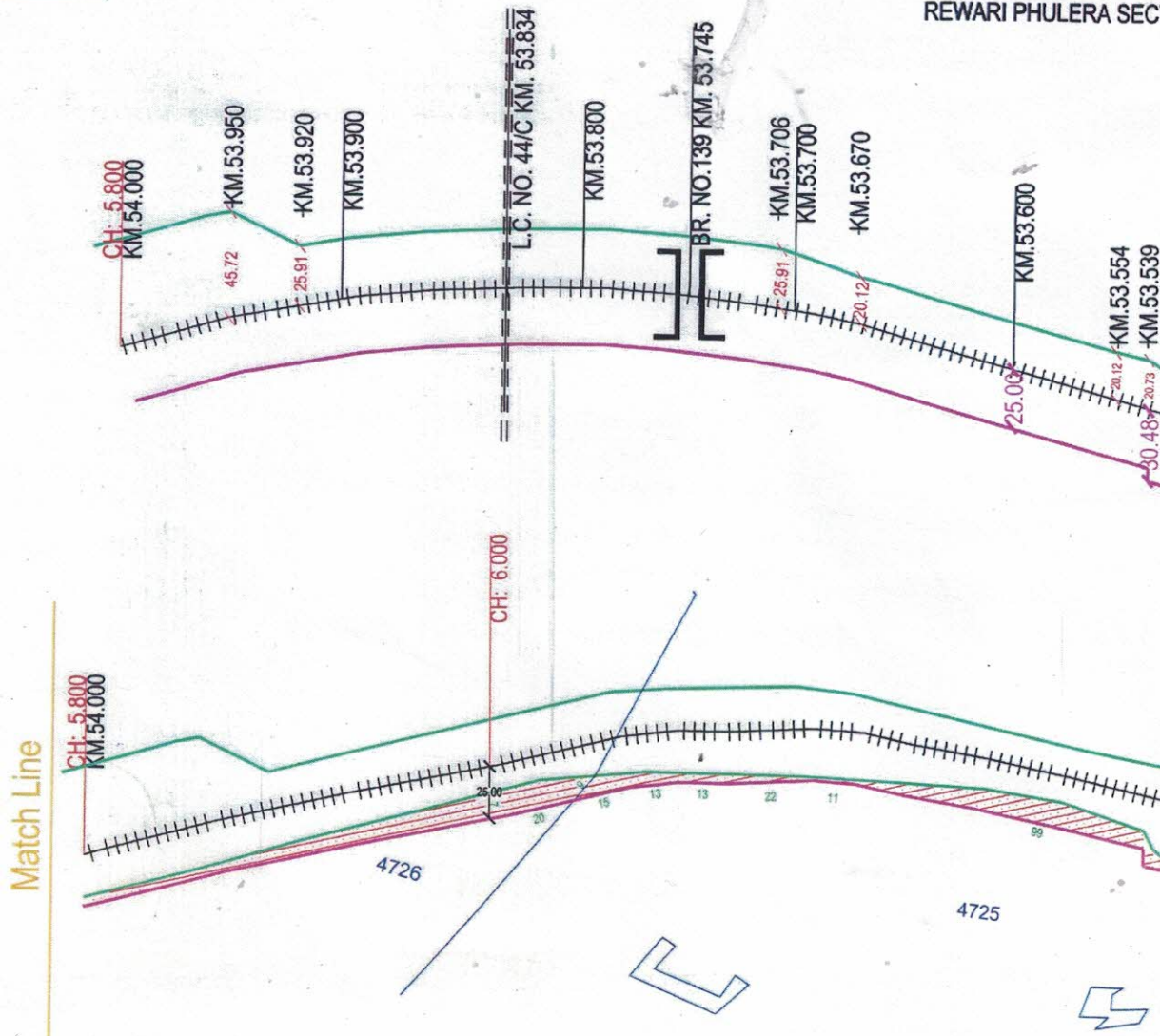

NARNAUL Village KM: 54.000 To 53.000				
20 E Notification No. 2379 Date 15.09.09			Date of 20 F (Award) 10.03.11	
S.No.	Khata No.	Khasra No.	Type of Land	Acquired area by DFC In Hectare
1	2519	4726	Nagar Palika	0.2978
2	2495	4725	Aabadi Dhai	0.5358

N RAILWAY  
 DHINDERGARH DISTRICT  
 FROM KM: 54.000 TO KM: 53.000



TO REWARI →

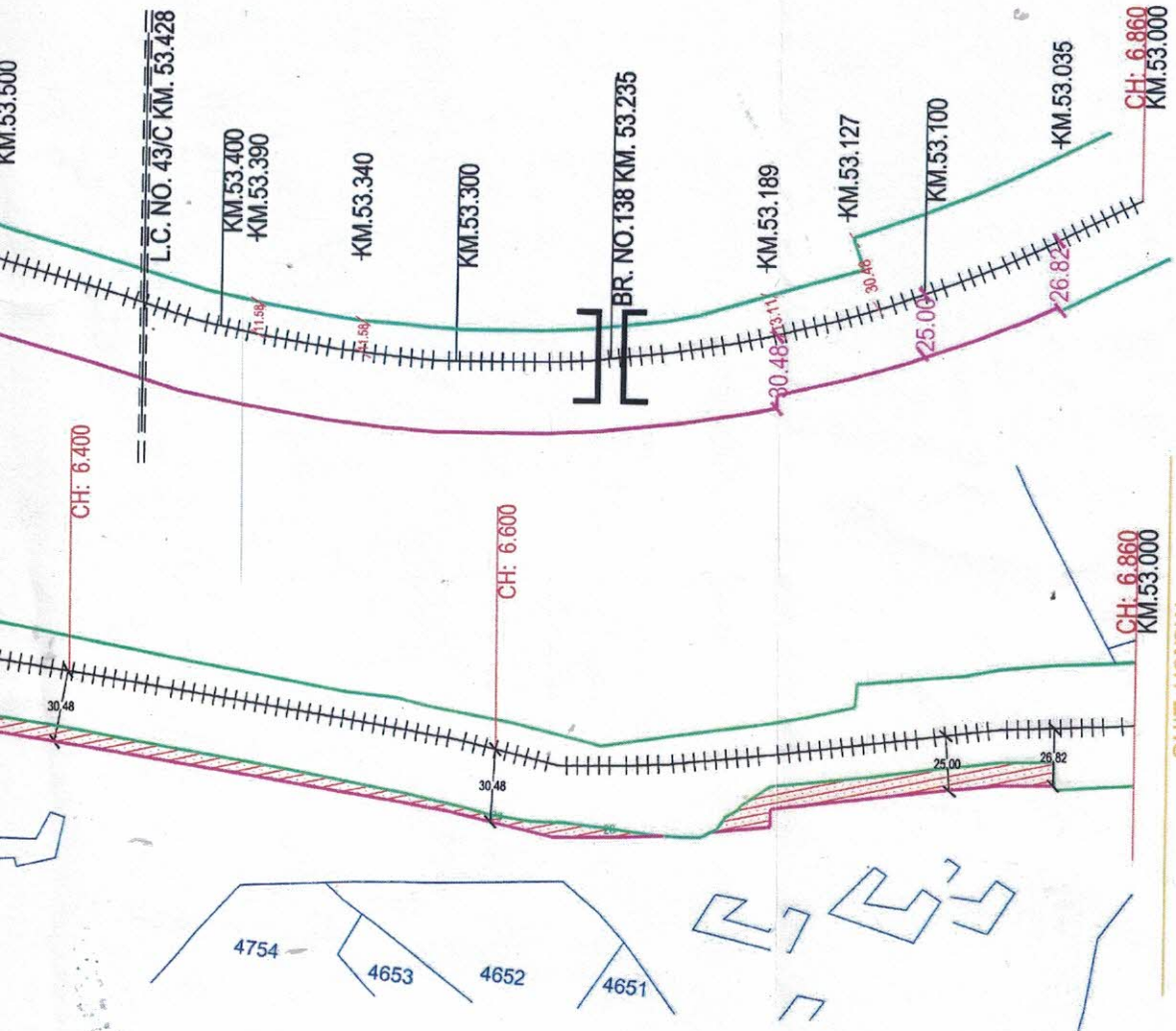

VILLAGE : NARNAUL  
 TEHSIL : NARNAUL  
 DISTRICT : MAHENDRAGARH  
 STATE : HARYANA

**Legend :-**  
 Existing ROW  
 Existing Center Line of Track  
 Village Boundary  
 Acquired Land by DFCCIL

DFCCIL	DEN/Sr. DEN/NWR	SDO & LAC NARNAUL
DFCCIL	ADEN/NWR	TEHSILDAR
Elec./DFCCIL	SSE/NWR	PATWARI

Scale 1:2000      Drawing Title  
 LAND PLAN Rly. KM: 54.000 TO KM: 53.000  
 Drawing No. MAHENDRAGARH/NARNAUL/  
 NARNAUL/15/12