

DFCC DRG.No.:

STATUS:

NOTES:-

- ALL DIMENSIONS ARE IN MILLIMETERS. LEVELS ARE IN METERS UNLESS OTHERWISE MENTIONED.
- WRITTEN DIMENSIONS ARE TO BE FOLLOWED. DRAWINGS ARE NOT TO BE SCALED.
- ANY DISCREPANCY IN THE DRAWING SHALL BE BROUGHT TO THE NOTICE OF THE ARCHITECT/S.
- THIS DRAWING SHALL BE READ IN CONJUNCTION WITH OTHER RELEVANT DRAWINGS.
- CEMENT CONCRETE SHALL BE M-25 GRADE FOR R.C.C. WORKS.
- ALL BRICK WORK SHALL BE IN CEMENT MORTAR GRADE M1(1:5).
- ALL WALLS SHALL BE PLASTERED IN CEMENT MORTAR 15mm Thk. (1:5) IN TWO COATS EXTERNALLY & 12mm THICK (1:6) INTERNALLY AND CEILING SURFACES SHALL BE PLASTERED IN CEMENT MORTAR 6mm Thk. IN (1:5) WITH FINISHED. IN CEMENT PAINT AND WHITE WASH RESPECTIVELY.
- DOOR'S :GOOD QUALITY TEAK WOOD FRAMES WITH WATER RESISTANT & FLUSH PANEL WITH GOOD WOODEN QUALITY.
- WINDOWS : GOOD QUALITY TEAK WOOD FRAME & SHUTTER WITH FIXED GLASS OF 5 mm THK. M.S SAFETY GRILL :-PROVIDING AND FIXING M.S. GRILLS OF REQUIRED PATTERN IN FRAMES OF WINDOWS/OPENINGS ETC.,WITH M.S. FLATS, SQUARE OR ROUND BARS ETC., COMPLETE.
- FINISHING & FLOORING :- AS/SCHEDULE - (1)
- SURFACE BELOW LEAN CONCRETE SHALL BE WELL COMPACTED.
- LAYING BRICK BAT COBA USING HALF BRICK WITH CEMENT MORTAR 1:5(1 CEMENT: 5 COARSE SAND) ADMIXED WITH PROPRIETARY WATER PROOFING COMPOUND CONFORMING TO IS:2645 TO REQUIRED SLOPE TREATING THE PARAPET WALL UP TO 300mm HEIGHT WITH APP MEMBRANE INCLUDING REVERSE ROUNDING(GULTA) OF JUNCTIONS OF WALL AND SLABS WITH MORTAR OF RATIO 1:4 ADMIXED WITH WATER PROOFING COMPOUND
- THE SIZE OF BRICK 250x125x75mm Thk. WITH BRICK STRENGTH OF 10N/mm<sup>2</sup>.
- BIFLEX TC SHALL BE USED FOR PRECONSTRUCTION ANTI-TERMITE TREATMENT AS/CPWD SPECIFICATION.

PLAN FOR STATION BUILDING AT NEW SONNAGAR DFC YARD

FINISHING SCHEDULE (1)

S.N.	LOCATION	FLOORING	DADO/SKIRTING
1.	ROOMS/ COV. VERANDAH	MARBLE MOSAIC CAST IN SITU/ PRECAST TERRAZZO TILES FLOORING.	SAME FINISHING AS FLOORING HEIGHT 100mm.
2.	BATTERY ROOM	ACID AND ALKALI RESIST TILES	ACID AND ALKALI RESIST TILES UPTO 1500MM HEIGHT
3.	TOILET	CERAMIC TILES	SAME FINISHING AS FLOORING HEIGHT 2100mm.
4.	BATH	CERAMIC TILES	SAME FINISHING AS FLOORING HEIGHT 2100mm.
5.	W.C	CERAMIC TILES	SAME FINISHING AS FLOORING HEIGHT 600mm.
6.	STAIRCASE	KOTA STONE FLOORING	100 MM HIGH KOTA STONE SKIRTING.
7.	FINISHING INTERNAL	ALL WALLS & CEILING TO BE TREATD WITH 2MM THICK POP FOLLOWED WITH A COAT OF ACRYLIC / OIL BOND DISTEMPER EXCEPT STAIRCASE.	
8.	FINISHING EXTERNAL	ACRYLIC SMOOTH EXTERIOR FINISH ON PLAIN PLASTERED WALLS.	

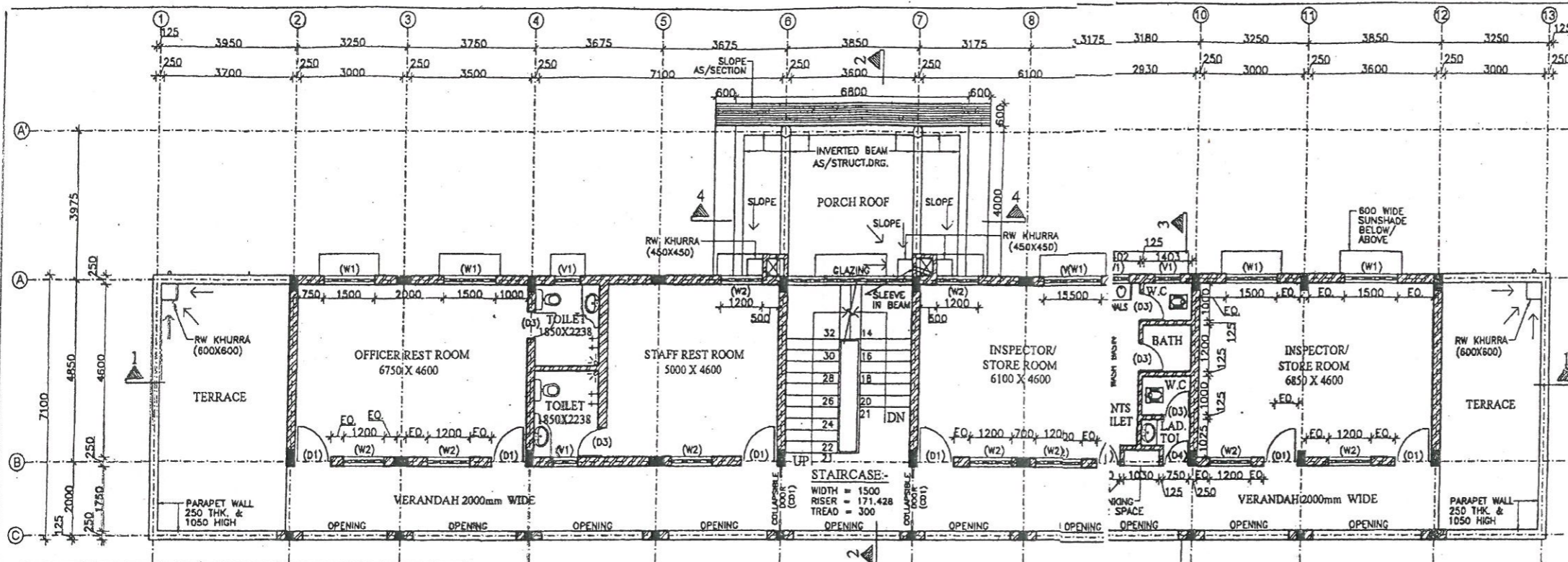

FIRST FLOOR PLAN  
FIRST FLOOR COVERED AREA : - 249.06 Sq.m.

S.N.	STATION BUILDING WITH LOCATION	ORIGINAL GROUND LEVEL (O.G.L)	RAIL TOP LEVEL UP DN	PROPOSED PLINTH LEVEL
1.	KARWANDYA STATION BUILDING	107.464	109.260 109.759	109.759
2.	KUDRA STATION BUILDING	85.969	88.149 88.145	88.145
3.	DURGAWATI STATION BUILDING	71.409	73.736 73.826	73.826

\* THE LEVEL SHALL BE VERIFIED AT SITE BEFORE FIXING OF PLINTH LEVEL

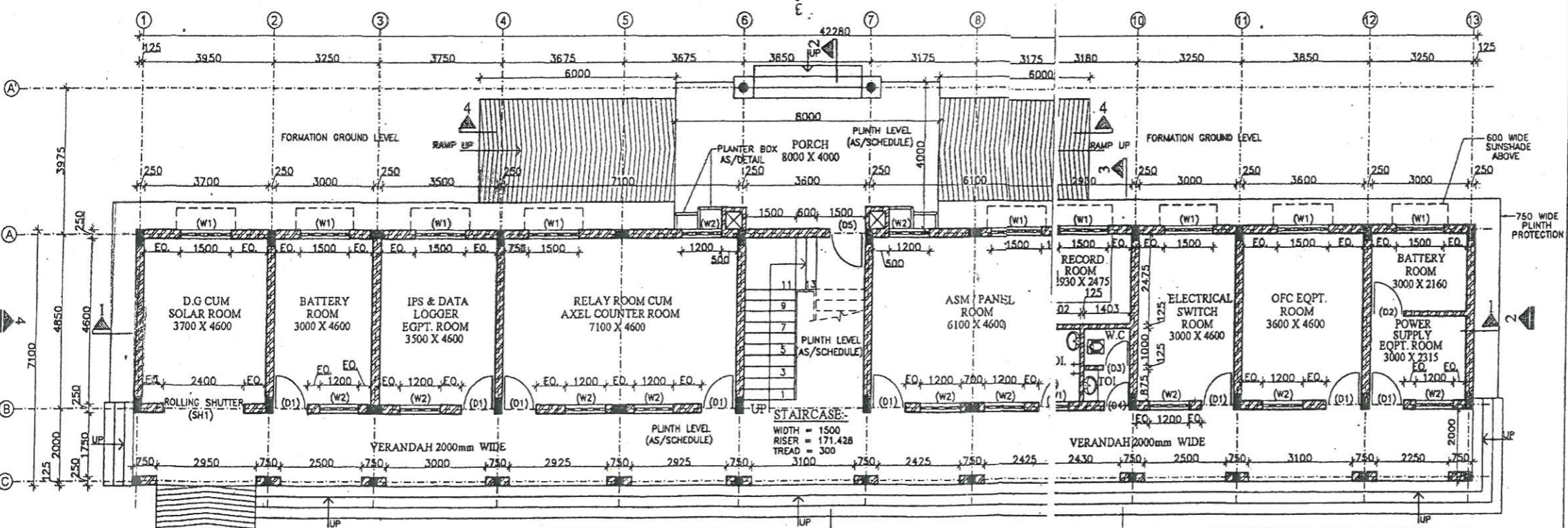

ENT. STEPS:-  
WIDTH = AS/PLAN  
RISER = 150  
TREAD = 300

मुख्य परियोजना प्रबंधक  
Chief Project Manager  
D. C. L. Mughals

मुख्य परियोजना प्रबंधक  
Dy. Chief Project Manager  
R.F.



DEDICATED FREIGHT CORRIDOR CORPORATION OF INDIA LTD.

NAME OF WORK:-  
DESIGN AND CONSTRUCTION OF DFCC WORKS FROM SONNAGAR TO NEWSONNAGAR/CHIRAILAPATHU

CONSTRUCTION OF STATION BUILDING AT NEW SONNAGAR

DFCC DRG.No.:

STATUS:

NOTES:-

1. ALL DIMENSIONS ARE IN MILLIMETERS. LEVELS ARE IN METERS UNLESS OTHERWISE MENTIONED.
2. WRITTEN DIMENSIONS ARE TO BE FOLLOWED. DRAWINGS ARE NOT TO BE SCALED.
3. ANY DISCREPANCY IN THE DRAWING SHALL BE BROUGHT TO THE NOTICE OF THE ARCHITECT/S.
4. THIS DRAWING SHALL BE READ IN CONJUNCTION WITH OTHER RELEVANT DRAWINGS.
5. CEMENT CONCRETE SHALL BE M-25 GRADE FOR R.C.C. WORKS.
6. ALL BRICK WORK SHALL BE IN CEMENT MORTAR GRADE M1(1:5).
7. ALL WALLS SHALL BE PLASTERED IN CEMENT MORTAR 15mm Thk. (1:5) IN TWO COATS EXTERNALLY & 12mm THICK (1:6) INTERNALLY AND CEILING SURFACES SHALL BE PLASTERED IN CEMENT MORTAR 6mm Thk. IN (1:5) WITH FINISHED. IN CEMENT PAINT AND WHITE WASH RESPECTIVELY.
8. DOOR'S :GOOD QUALITY TEAK WOOD FRAMES WITH WATER RESISTANT & FLUSH PANEL WITH GOOD WOODEN QUALITY.  
WINDOWS : GOOD QUALITY TEAK WOOD FRAME & SHUTTER WITH FIXED GLASS OF 5 mm THK. M.S SAFETY GRILL :-PROVIDING AND FIXING M.S. GRILLS OF REQUIRED PATTERN IN FRAMES OF WINDOWS/OPENINGS ETC.,WITH M.S. FLATS, SQUARE OR ROUND BARS ETC., COMPLETE.
9. FINISHING & FLOORING :- AS/SCHEDULE - (1)
10. SURFACE BELOW LEAN CONCRETE SHALL BE WELL COMPACTED.
11. LAYING BRICK BAT COBA USING HALF BRICK WITH CEMENT MORTAR 1:5(1 CEMENT: 5 COARSE SAND) ADMIXED WITH PROPRIETARY WATER PROOFING COMPOUND CONFORMING TO IS:2645 TO REQUIRED SLOPE TREATING THE PARAPET WALL UP TO 300mm HEIGHT WITH APP MEMBRANE INCLUDING REVERSE ROUNDING(GULTA) OF JUNCTIONS OF WALL AND SLABS WITH MORTAR OF RATIO 1:4 ADMIXED WITH WATER PROOFING COMPOUND
12. THE SIZE OF BRICK 250x125x75mm Thk. WITH BRICK STRENGTH OF 10N/mm<sup>2</sup>.
13. BIFLEX TC SHALL BE USED FOR PRECONSTRUCTION ANTI-TERMITE TREATMENT AS/CPWD SPECIFICATION.

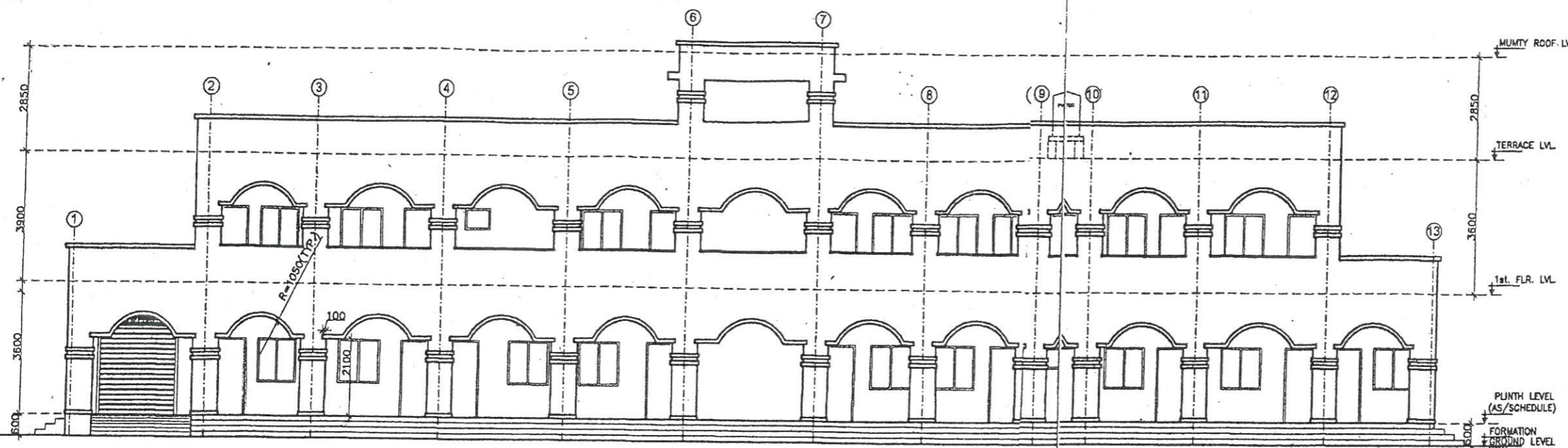

ELEVATION AT - 1

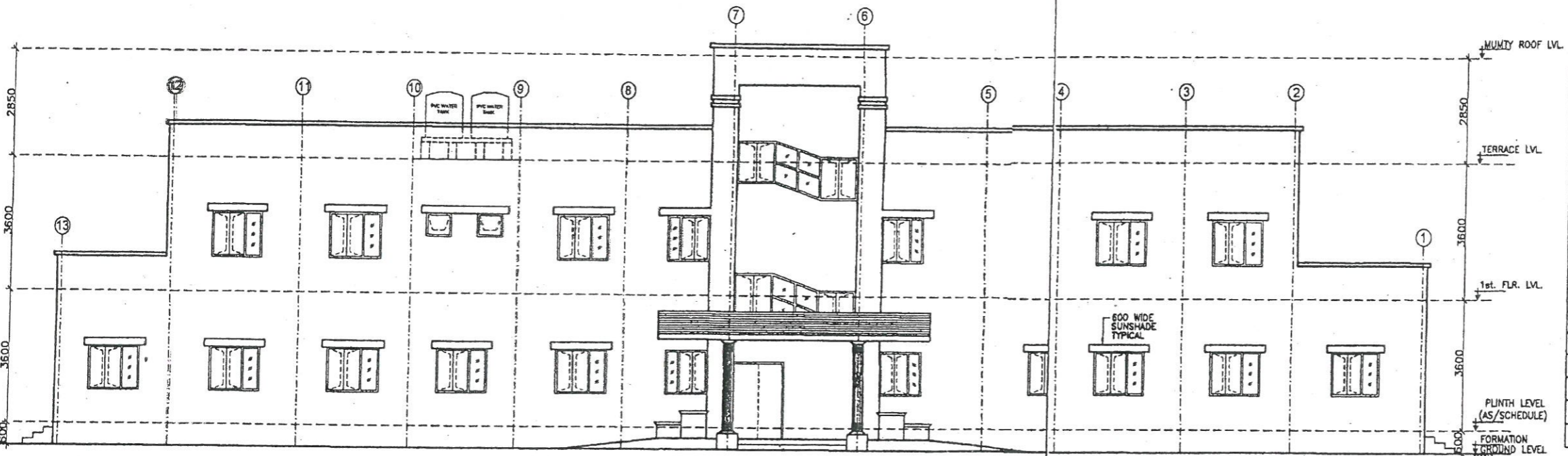

ELEVATION AT - 3

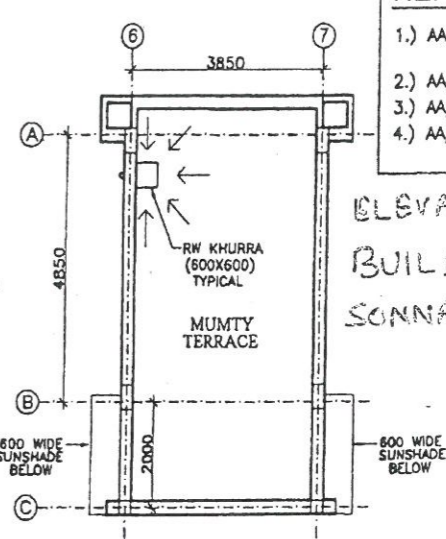
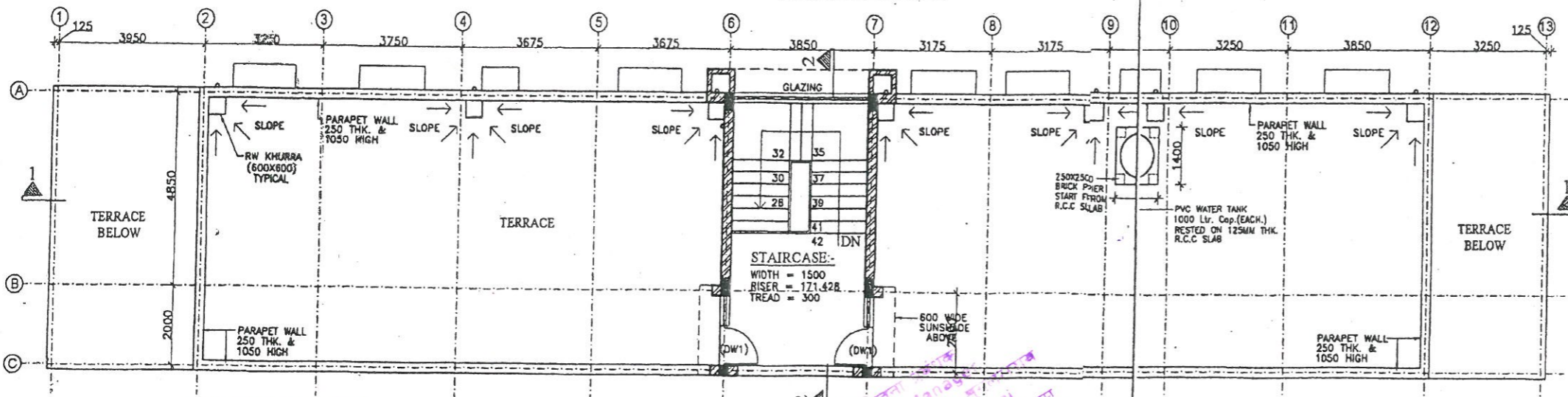

REFERENCE DRAWINGS:-

- 1.) AA/RLY/C&C/DFC-EC/SB/AR-01 (SHEET 1 OF 3 & 3 OF 3)
- 2.) AA/RLY/C&C/DFC-EC/SB/AR-02
- 3.) AA/RLY/C&C/DFC-EC/SB/EL-01
- 4.) AA/RLY/C&C/DFC-EC/SB/PL-04 (SHEET 1 OF 3 TO 3 OF 3)

ELEVATION FOR STATION BUILDING AT NEW SONNAGAR DFC YARD

MUMTY ROOF PLAN

Chief Project Manager  
 डी.एफ.सी.सी.आइ.एल. मुल्हासराय  
 DFCCIL, Mulhasarai  
 भारत सरकार (रेल मंत्रालय) का उत्कम

Chief Project Manager  
 डी.एफ.सी.सी.आइ.एल. मुल्हासराय  
 DFCCIL, Mulhasarai  
 भारत सरकार (रेल मंत्रालय) का उत्कम



DEDICATED FREIGHT CORRIDOR CORPORATION OF INDIA LTD.

NAME OF WORK-  
 DESIGN AND CONSTRUCTION OF DFCC WORKS FROM SONNAGAR TO NEWSONNAGAR/CHIRAILAPATHU

CONSTRUCTION OF STATION BUILDING AT NEW SONNAGAR